1991

CLEVELAND

THE LIBRARY OF CONGRESS
1800

Class TH6489

Book .F5
1901

Copyright No.

COPYRIGHT DEPOSIT.

THE

E. W. FISHER CO.

SANITARY

PLUMBING GOODS

THE LIBRARY OF CONGRESS

OFFICE AND SALESROOMS:

521 Superior Street,

WAREROOMS:

74 to 78 Rockwell Street,

CLEVELAND, O., U. S. A.

1901

THE LIBRARY OF
CONGRESS,
TWO COPIES RECEIVED
SEP. 14 1901
COPYRIGHT ENTRY
Aug 7. 1901
CLASS a XXc. No.
15333
COPY B.

COPYRIGHTED 1901
BY
THE E. W. FISHER CO.,
CLEVELAND.

COMPILED BY
CHARLES DESORMOUX
SPRINGFIELD, O.

SAVAGE PRESS
CLEVELAND

ENGRAVINGS BY
ECLIPSE ELECTRO. AND ENG. CO.,
CLEVELAND.

....PREFACE....

IT GIVES us pleasure to present to the Architects and Plumbers our Catalogue of Sanitary Plumbing Goods and Specialties, in which we have endeavored to show a line of Appliances to meet the requirements of advanced plumbing.

Our prices will always be as low as goods of equal merit can be obtained. We shall be pleased at all times to furnish estimates on material and earnestly endeavor to merit your patronage.

We thank our friends of the past for the many favors received and trust to obtain the good will and patronage of those with whom we may become acquainted in the future.

We respectfully submit and dedicate this work to the trade and its interests.

Respectfully,

THE E. W. FISHER CO.

TERMS, ETC.

Net cash 30 days, unless otherwise agreed.

All quotations subject to change without notice.

We will not be responsible for delays resulting from strikes, accidents, negligence of carriers or other causes beyond our control.

All goods are at the risk of the purchaser after they have been delivered by us to the carrier.

Claims for error, shortage, etc., must be made at once on receipt of goods, otherwise no allowance will be made.

No goods will be received, if returned, unless by special agreement and should bear shipper's address for identification.

Boxing and Cartage will be charged at cost.

When goods are wanted quickly, we refer you to our Telegraph Code, which will permit the wires to be used at a small expense.

INDEX.

Page

BATH ROOM FITTINGS 109-117

Bath Tub Seats 117
Cigar Holders 116
Combination Sponge and Soap Holders 112-113
Combination Tumbler and Tooth Brush Holder with Soap Cup 112
Combination Tumbler Holder with Soap Cup .. 112
Match Holders 115-116
Robe Hooks 116
Soap Holders 113
Toilet Paper Holders 114-115
Towel Baskets 116
Towel Racks 110-111
Tumbler Holders 112

BATH TUBS 25-42

Bath Tubs, Enameled Iron 29-39
Bath Tubs, Enameled Iron Seat 40-42
Bath Tubs, Porcelain 26-27
Bath Tubs, Porcelain Seat 28

LAVATORIES 57-80

Lavatories, Barbers' 63
Lavatories, Enameled Iron 74-80
Lavatories, Marble 64-73
Lavatories, Porcelain 59-61
Drinking Fountains, Porcelain 62

LAVATORY BRACKETS, LEGS AND MISCELLANEOUS FITTINGS 93-108

Basin Cocks, Self Closing 108
Basin Connections, Common Overflow 106
Basin Wastes 106-107
Bibbs, Self Closing 108
Brackets, Lavatory 94-98
Drip Cups 106
Fixtures, Combination Lavatory 102-103
Legs, Lavatory 99-101
Pantry Cocks, Self Closing 108
Supply Pipes, Lavatory 104-105
Wall Pockets 101

LAVATORY TRAPS, ETC. 81-92

Traps, Bath 88-89
Traps, Grease 91-92
Traps, Lavatory 82-87
Traps, Sink 90-91
Traps, Urinal 89

Page

MISCELLANEOUS BRASS GOODS ... 181-186

Ohio Hydrant Cocks 184
Ohio Inverted Key Cocks 184
Ohio Stop and Stop and Waste Cocks 183
Sill Cocks 182
Water Closet Tank Parts 185-186

PORCELAIN, OHIO STONE AND ENAMELED IRON LAUNDRY TUBS 141-150

Laundry Tubs, Enameled Iron 150
Laundry Tubs, Ohio Stone 143-149
Laundry Tubs, Porcelain 142
Sink and Laundry Tub Fittings 151-154

PORCELAIN, OHIO STONE AND ENAMELED IRON SINKS 119-139

Sinks, Copper, Pantry 123
Sinks, Enameled, Iron 130-135
Sinks, German Silver, Pantry 123
Sinks, Ohio Stone 124-129
Sinks, Porcelain 120-122
Sinks, Steel, Pantry 123
Sinks, Slop, Enameled Iron 139
Sinks, Slop, Porcelain 136-138

SHOWERS AND RECEPTORS 43-56

Showers 46-56
Shower Receptors, Porcelain 45
Showers with Enameled Iron Receptors 46

URINAL AND CLOSET STALL FITTINGS 163-171

URINALS AND URINAL STALLS ... 155-162

Urinals, Enameled Iron 161-162
Urinals, Galvanized Iron 162
Urinals, Painted Iron 162
Urinal Stalls, Marble 156-159
Urinal Stalls, Slate 156-160
Urinals, Syphon Jet 156

WATER CLOSETS 1-23

Water Closets, Enameled Iron, High Tank 18-19
Water Closets, Enameled Iron, Low Tank 16-17
Water Closets, High Tank 8-15
Water Closets, Low Tank 2-7
Water Closet Ranges 20-23

WATER HEATERS AND TANKS 173-180

TELEGRAPH CODE.

It is necessary in writing cipher messages, to begin each word with a Capital Letter and to write each word plainly and correctly.

INQUIRIES.

Abandon .....At what price and how soon can you furnish?
Abase .....At what price can you furnish?
Abash .....Can you furnish from stock, if not how long will it take you to ship?
Abate .....Can you furnish promptly?
Abet .....Can you ship by ——?
Abhor .....Have you in stock, if not all, how many or much?
Abide .....Have you shipped our order?
Abject .....How many have you in stock?
Abjure .....How soon can you furnish?
Abolish .....What discount for spot cash?
Abound .....What terms are required?
Abridge .....When will you ship our order?

ANSWERS.

Daily .....Advanced to ——.
Damage .....Answer our letter of ——.
Damp .....Answer our telegram of ——.
Danger .....If not satisfactory answer by wire.
Dare .....If we can substitute ——.
Dash .....In less than ——.
Daunt .....Is guaranteed equally as good.
Dawn .....Must have reply by ——.
Dead .....Not less than ——.
Deal .....On receipt of order.
Dear .....Particulars go by mail.
Debase .....Please repeat message.
Decay .....Prices have advanced.
Deceit .....Reply immediately by wire.
Decide .....See our telegram of ——.
Declare .....See our letter of ——.
Decoy .....Shipment already made.
Decree .....Telegram cancelling order came too late, shipment has been made.
Deep .....Usual charge for package.
Defame .....We can ship immediately.
Defeat .....We can ship in one week.
Defect .....We can ship in thirty days.
Deform .....We can ship in two or three days.
Degree .....We can ship in two or three weeks.
Delight .....We can ship on ——.
Deny .....We can ship part from stock, balance in ——.
Depart .....We can ship today.
Desert .....We can ship today from ——.
Desist .....We cannot change present price.
Despair .....We cannot do better.
Detail .....We cannot duplicate order at less than ——.
Detect .....We cannot fill your order in time specified.
Device .....We cannot furnish.
Die .....We cannot hold offer open.
Digest .....We cannot promise definitely.
Direct .....We have all in stock and can ship at once.
Disclose .....We have in stock.
Disdain .....We have in stock and can furnish you at ——.
Disguise .....We have no ——, but will ship other sizes at once.
Dish .....We have none in stock.
Disk .....We quote you —— discount on ——.
Dismal .....We will accept order.
Dismiss .....We will not accept order.
Display .....Your order is being executed and cannot be cancelled.

TELEGRAPH CODE—CONTINUED.

SPECIAL,

RELATING TO FIXTURES, ETC.

Cabal .....As shown except ——.
Cabaret .....Brass, finished.
Cabas .....Brass, finished and nickel plated.
Cabby .....Brass, rough.
Cabin .....Brass, rough and nickel plated.
Cabinet .....Enameled inside.
Caboose .....Enameled inside and outside.
Cabriolet .....Flat way.
Cacao .....For Iron Pipe.
Cache .....For Lead Pipe.
Cachou .....For Lead and Iron Pipe.
Cackle .....For Left Hand Corner.
Cactus .....For Right Hand Corner.
Caddis .....Male and Female.
Cadence .....On Brackets.
Cadet .....On Frame.
Cadger .....On Legs.
Cafe ....Round way.
Cage .....With Birch Woodwork.
Cahoot .....With Birdseye Maple Woodwork.
Cane .....With Border Decoration.
Caira .....With Bronzed Legs.
Cairn .....With Bowl Gold Traced.
Cajole . .....With Check Valves on Supply Pipes.
Cake .....With Cherry Woodwork.
Caladium ....With Claw Foot.
Calamite .....With Common Overflow Fittings, only.
Calathea .....With Covers.
Calcine .....With Diamond Rope Tube.
Calculate .....With Embossed Bowl.
Caldron .....With Embossed Closet.
Calender .....With Fittings below rim, Nickel Plated on the rough.
Calf .....With Fittings Nickel Plated all over.
Calibre .....With 5-inch Strainer and 2-inch Outlet Coupling.
Calico .....With Flange Foot.
Caliph .....With Floor Flange and Gasket.
Caulk .....With Fluted Tube.
Calla .....With Galvanized Backs.
Caligraph .....With Galvanized Extension Brackets.
Calliope .....With Galvanized Legs.
Callous .....With Galvanized Legs and Brackets.
Calm .....With Galvanized Partitions.
Caloric .....With Gold Bands.
Calumet .....With Golden Oak Woodwork.
Calvary .....With Hungarian Ash Woodwork.
Camata .....With Left Hand Outlet.
Cambrian .....With Loose Key Valves.
Cambric .....With Mahogany Woodwork.
Camel .....With Nickel Plated Legs.
Cameo .....With Nickel Plated Overflow Grate and Coupling.
Campaign ..... With Nickel Plated Plugs and Couplings.
Camphor .....With Nickel Plated Supply Pipe.
Canal .....With No. 4½ Fuller Bath Cock.
Canary .....With No. 4½ Fuller Bath Cock and Connected Waste and Overflow.
Candid .....With No. 4½ Fuller Bath Cock, Connected Waste and Overflow and Supply Pipes.
Candle .....With Oak Tank.
Candor ....With Oak Woodwork, Antique Finish.
Cane .....With Oak Woodwork, Natural Finish.
Canga .....With Woodwork, Ox Blood Finish.
Canine .....With Painted Legs.
Cannon .....With Painted Legs and Brackets.
Canopy .....With Plain Closet.
Canteen .....With Plain Bowl.
Canvas .....With Polished Brass Fittings.
Capacity .....With Plain Tube.
Caper .....With Porcelain Standards.
Capital .....With Right Hand Outlet.
Capon .....With Rope Tube.
Capricorn .....With Rough Brass Fittings.
Captive .....With Round Overhead Shower.
Car.....With Self Closing Cocks or Bibbs.
Caramel .....With Supply Fittings, Nickel Plated Waste and Supply Pipes.
Carat .....With Tank Lead Lined.
Carbine .....With Trimmings only, Nickel Plated.
Carbolic .....With 36 x 38 Marble Base.
Card .....With 26 x 30 Marble Base.
Cardinal .....With 26 x 26 Marble Base.
Cardoon .....With 27 x 27 Marble Base.
Career .....With 27 x 30 Marble Base.
Caress ..... With Woodwork, Vermilion Finish.
Cargo .....With Waste.
Carnal .....With Woodwork, White Enamel Finish
Carnation .....With Zinc White Finish.
Carnivora .....Without Air Chambers.
Carol .....Without Back.
Carouse .....Without Cocks or Bibbs.
Carp .....Without Drain Boards.
Carpenter .....Without Fittings.
Carriage .....Without Space behind Back.
Carrot .....Without Trap.
Cartilage .....Without Trap and Waste.

TELEGRAPH CODE—CONTINUED.

INSTRUCTIONS.

Bad .....Add to our order.
Baffle .....Cancel balance of order.
Balmy .....Cancel order.
Baneful .....Cancel order unless shipped by.
Banquet .....Duplicate order ——.
Barley .....Enter order for ——.
Bargain .....If not already shipped, cancel order.
Base .....If you cannot ship at once advise by wire.
Battle .....In addition to our previous order.
Bear .....Please alter our order to ——.
Beastly .....See catalogue, page ——.
Bean .....See figure number ——.
Beguile .....Send tracer for shipment.
Blame .....Ship as soon as possible.
Blast .....Ship at once any portion of order and let balance follow.
Blemish .....Ship by boat.
Blend .....Ship by express.
Blind .....Ship by freight.
Blot .....Ship immediately.
Blow .....Ship tomorrow.
Bluff .....Ship with draft attached to bill of lading.
Blunt .....Specifications to follow.
Bluster .....Suspend shipment of order —— until further notice.
Boast .....When will you ship? answer by wire.
Bode .....You may substitute.
Bodily .....Your order is being executed and cannot be cancelled.

DELIVERIES AND TERMS.

Eager .....Car rate freight allowance.
Earnest .....Discount for spot cash.
Ease .....Extra for boxing and cartage.
Eclipse .....F. O. B. cars or boat with freight allowance of —— per hundred pounds.
Edge .....F. O. B. Cleveland.
Endure .....F. O. B. factory.
Energy .....F. O. B. your city.
Engulf .....For acceptance within ——.
Enlarge .....For immediate acceptance.
Enough .....Terms C. O. D.
Entrance .....Terms bill of lading attached to draft.
Envy .....Terms ninety days.
Erring .....Terms sixty days.
Estate .....Terms spot cash.
Event .....Terms ten days.
Except .....Terms thirty days.

DATES AND TIMES.

ULTIMO.	INSTANT.	PROXIMO.	
Tab	**Vacant**	**Wabble**	1st.
Tabby	**Vaccinate**	**Wad**	2nd.
Table	**Vacuum**	**Wafer**	3rd.
Tablet	**Vagabond**	**Waft**	4th.
Tack	**Vagrant**	**Wag**	5th.
Tag	**Vain**	**Wages**	6th.
Tail	**Valid**	**Wagon**	7th.
Taint	**Valise**	**Waif**	8th.
Take	**Value**	**Wail**	9th.
Talk	**Vampire**	**Waist**	10th.
Tallow	**Vandal**	**Wake**	11th.
Tall	**Vanish**	**Walk**	12th
Tame	**Vanity**	**Wall**	13th
Tamp	**Vapid**	**Wampum**	14th.
Tan	**Vapor**	**Wander**	15th.
Tangle	**Varnish**	**War**	16th.
Tank	**Vast**	**Warble**	17th.
Tansy	**Vanet**	**Warden**	18th.
Tap	**Veal**	**Ware**	19th.
Taper	**Vegetable**	**Warm**	20th.
Tar	**Vehicle**	**Warp**	21st.
Tardy	**Vein**	**Warrant**	22nd.
Target	**Velvet**	**Wart**	23rd.
Tarnish	**Vender**	**Wash**	24th.
Tart	**Veneer**	**Wasp**	25th.
Tassel	**Venerable**	**Watch**	26th.
Tatter	**Vengeance**	**Water**	27th.
Taught	**Vent**	**Wave**	28th.
Tax	**Venture**	**Wax**	29th.
Tea	**Venus**	**Weak**	30th.
Teach	**Verb**	**Wealth**	31st.

TELEGRAPH CODE—CONTINUED.

DISCOUNTS, PER CENT.

Gab	.1.
Gabbler	.2.
Gad	.2½.
Gadder	.5.
Gaffer	.7½.
Gaged	.10.
Gally	.12½.
Gain	.15.
Gale	.17½.
Gall	.20.
Gallant	.22½.
Gallery	.25.
Gallop	.27½.
Galore	.30.
Gamble	.32½.
Game	.35.
Gammon	.37½.
Gander	.40.
Gape	.42½.
Garb	.45.
Garden	.47½.
Gargle	.50.
Garland	.52½.
Garlic	.55.
Garment	.57½.
Garnet	.60.
Garnish	.62½.
Garrison	.65.
Garter	.67½.
Gash	.70.
Gasp	.72½.
Gastric	.75.
Gate	.77½.
Gather	.80.
Gaudy	.82½.
Gaunt	.85.
Uda	.5—.2½.
Udal	.5—.5.
Udo	.7½—.5.
Ugly	.7½—.5—.2½.
Ugrie	.10—.2½.
Ugro	.10—.5.
Uhlan	.10—.5—.2½.
Uji	.10—.5—.5.
Ukase	.10—.7½.
Ulema	.10—.7½—.2½
Ulex	.10—.7½—.5.
Ullage	.10—.10.
Uller	.10—.10—.2½.
Ulling	.10—.10—.5.
Ulmin	.10—.10—.5—.2½.
Ulna	.10—.10—.5—.5.
Ulo	.10—.10—.7½.
Ulster	.10—.10—.7½—.2½.
Ultra	.10—.10—.7½—.5.
Ulva	.10—.10—.10.
Umbel	.10—.10—.10—.2½.
Umber	.10—.10—.10—.5.
Umbo	.10—.10—.10—.5—.5.
Umbrage	.10—.10—.10—.7½.
Umbral	.10—.10—.10—.7½—.2½.
Umbrian	.10—.10—.10—.7½—.5.
Umpire	.10—.10—.10—.10.
Under	.10—.10—.10—.10—.2½.
Ungent	.10—.10—.10—.10—.5.
Unify	.10—.10—.10—.10—.5—.2½.
Union	.10—.10—.10—.10—.7½.
Unit	.10—.10—.10—.10—.7½—.2½.
United	.10—.10—.10—.10—.10.

SALESMAN'S CODE.

INQUIRIES.

Oak .....Advise us of the credit of ——.
Oar .....Are they (or he) good for ——?
Oats .....Are we justified in selling?
Oath .....Can I accept ——?
Obey .....Can I meet ——?
Object .....I am offered order at ——.
Oblige .....When will you be in ——?
Obscure .....Where will a letter reach you on ——?

SALESMAN'S CODE.

INSTRUCTIONS.

Habbit .....A letter will reach me at ——.
Hace .....Answer by day message.
Hack .....Answer by night message.
Radiant .....Arrange to be in —— on the ——.
Radical .....Call on ——.
Radish .....Go at once to ——.
Raffle .....Has limited means.
Rag .....Make special effort on ——.
Rail .....Message received, will be in —— on the ——.
Rain .....Prices will advance on ——.
Raise .....Prices will decline on ——.
Rake .....Sell all you can at present prices until ——.
Ramble .....They (or he) is in the market for ——.
Range .....Write to me at ——.
Rank .....You are justified in selling.
Ransom .....You are not justified in selling.
Rapid .....You can meet prices.
Rash .....You can accept order at prices named.

BATH ROOMS.

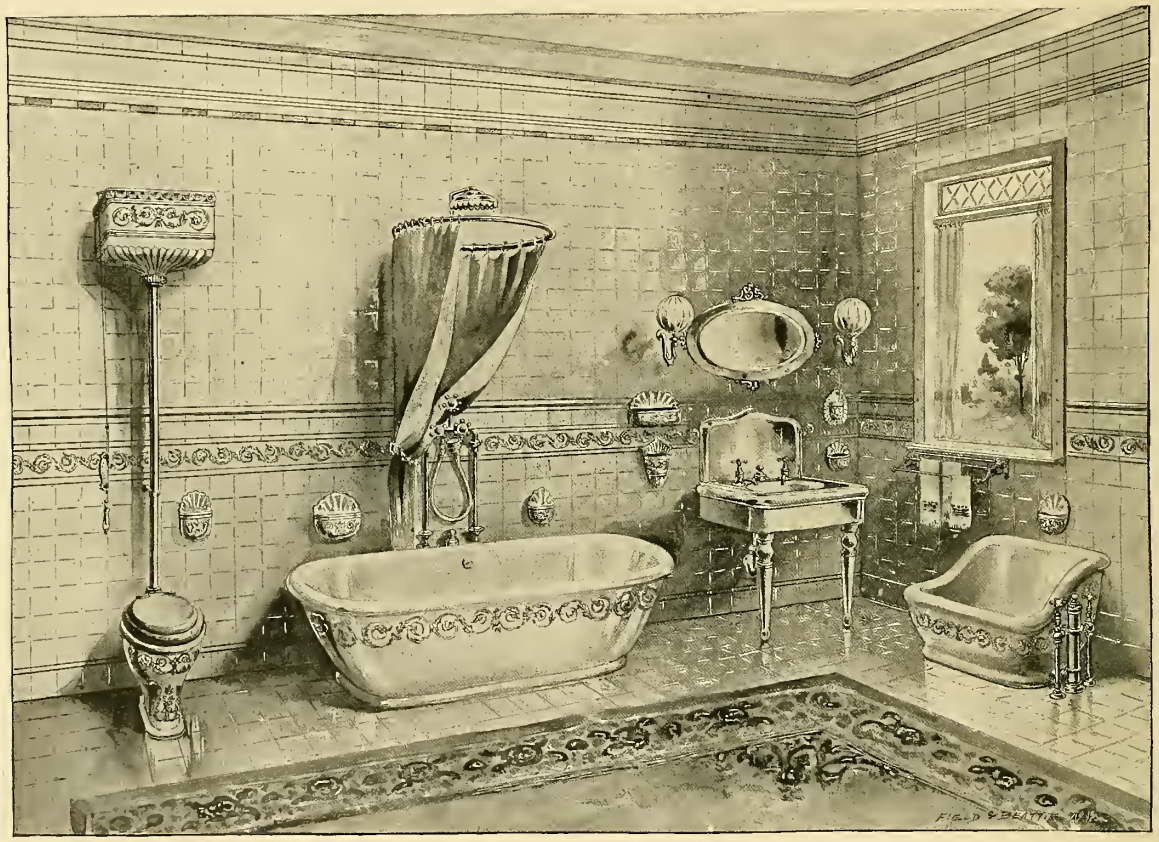

BATH ROOM

F

BATH ROOM

F

BATH.—**Fig. 25.**—The "Belgrave" Porcelain Roll Rim Bath (on Base instead of Legs), 5 feet 6 inches long, Glazed inside and over Roll Rim, Finished Zinc White outside and with Shell Border Decoration Gold Traced; Nickel Plated all over Supply Fittings, Waste and Supply Pipes and Fig. 44 Nickel Plated Shower.....**$261.50**

If Bath is on Legs, as shown in Fig. 25, deduct from the above list..... **15.00**

CLOSET.—**Fig. 10.**—The "Argo" No. 1 Embossed and Decorated Gold Traced Syphon Jet High Tank Water Closet, Porcelain Tank Embossed and Gold Traced, Top Supply, Natural Cherry Seat and Cover, Nickel Plated Flush Pipe, Chain and Pull and Closet Screws and Washers.....**$57.00**

LAVATORY—**Fig. 56.**—Porcelain Roll Rim Lavatory, 22x30 inches, 15 inch Back, 13x16½ inch No Overflow Basin, Nickel Plated Low Down Compression Basin Cocks and Basin Waste with China Name Plates, Nickel Plated Radcliffe Trap, Fig. 135 Supply Pipes and Nickel Plated Legs **$67.00**

Mirror is not included in Price of Lavatory.

SEAT BATH.—**Fig. 27.**—Porcelain Roll Rim Seat Bath (on Base instead of Legs), Glazed inside and over Roll Rim, Finished Zinc White outside and with Shell Border Decorated Gold Traced, Nickel Plated all over Supply Fittings, Waste and Supply Pipes.....**$107.00**

If Bath is on Legs, as shown in Fig. 27, deduct from the above list..... **15.00**

For Bath Room Fittings, see pages 109 to 117.

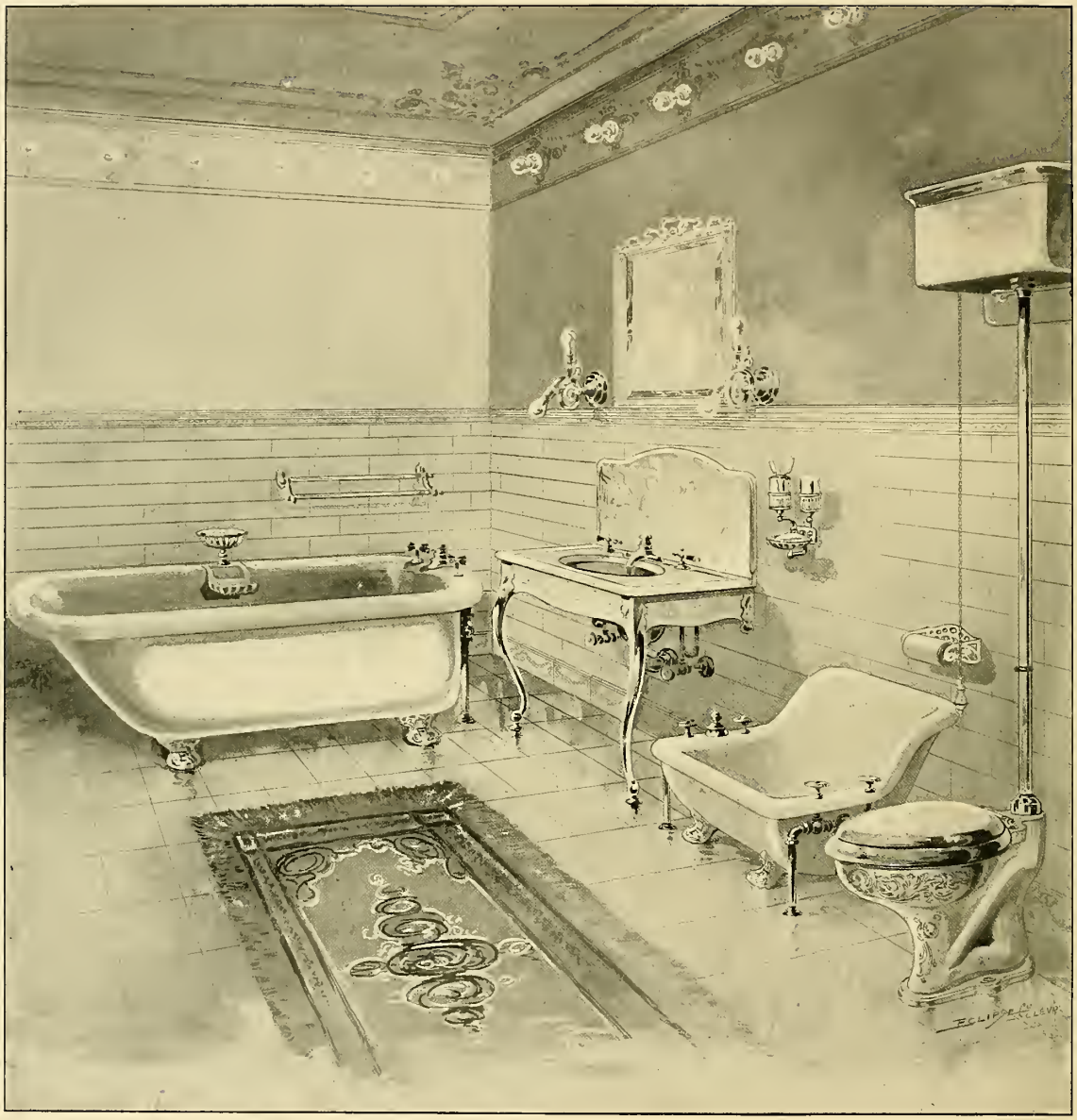

BATH ROOM

I

BATH ROOM

I

BATH.—**Fig. 31.**—The "Seaforth" Enameled Iron Under Roll Rim Bath, 5 feet 6 inches long, Finished Zinc White outside; 4¾ inch Roll Rim, Nickel Plated all over Supply Fittings, Waste and Supply Pipes..... **$89.00**

CLOSET.—The "Argo" No. 0 *Extra Large* Embossed Syphon Jet High Tank Water Closet, Natural or Antique Oak or Natural Cherry Woodwork, Top Supply Tank, Nickel Plated Flush Pipe, Chain and Pull and Closet Screws and Washers..... **$38.00**

For Mahogany or Bird's Eye Maple Woodwork, add to the above list..... **8.00**

LAVATORY—**Fig. 60.**—"Blanco P" Marble Lavatory, 22x32x1¼ inches, 18 inch Ornamental Back and 5 inch Aprons, 14x19 inch No Overflow Argo Basin, Nickel Plated Argo Combination Lavatory Fixture, Nickel Plated Radcliffe Trap, Fig. 134 Supply Pipes, Nickel Plated Apron Supports and Fig. 109 Legs, Nickel Plated..... **$102.00**

Mirror is not included in Price of Lavatory.

SEAT BATH.—**Fig. 39.**—Enameled Iron Under Roll Rim Seat Bath, Finished Zinc White outside, Combination Wave Spray, Nickel Plated all over Supply Fittings, Waste and Supply Pipes... **$107.00**

For Bath Room Fittings, see pages 109 to 117.

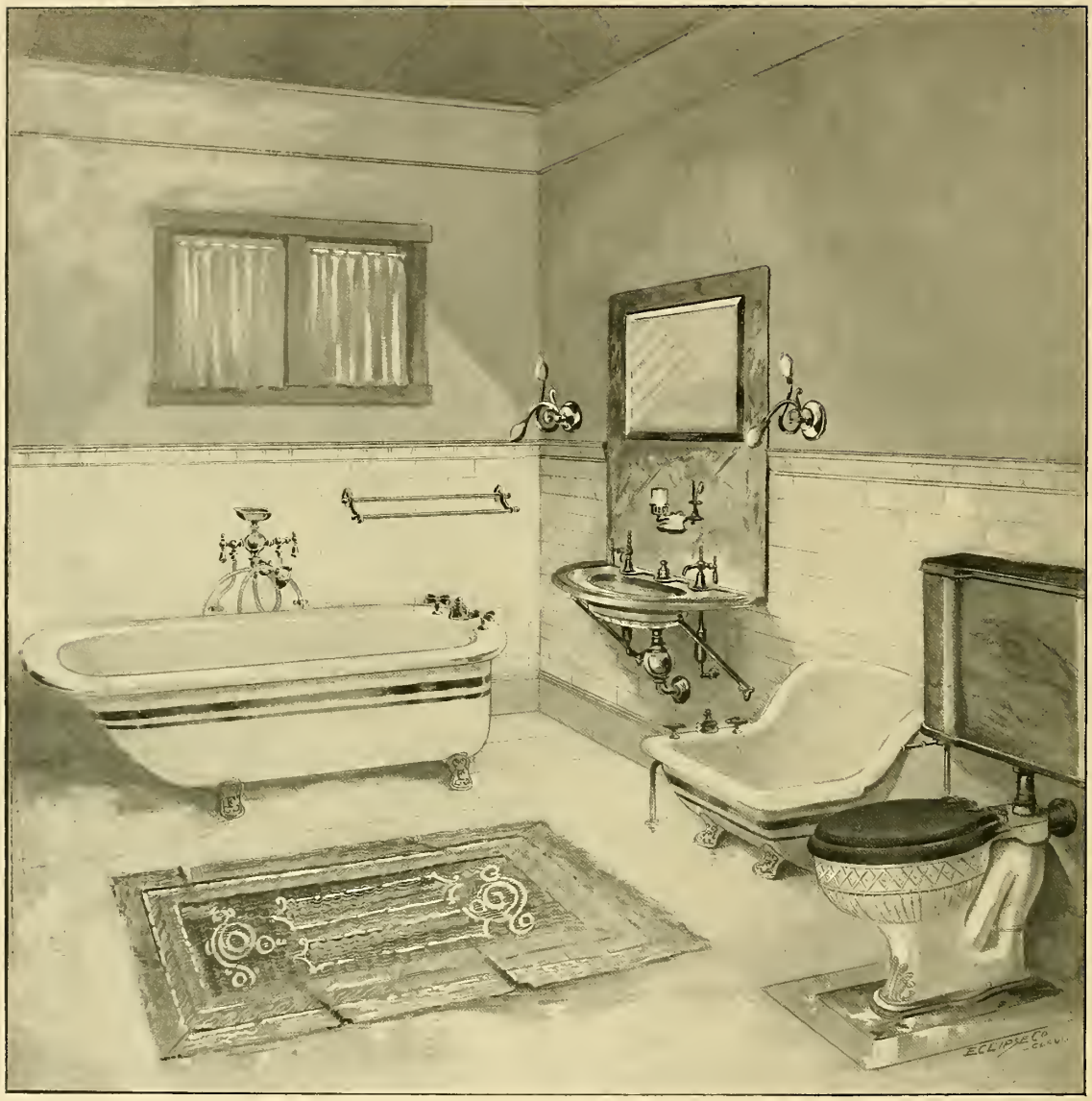

BATH ROOM

S

BATH ROOM

S

BATH.—Fig. 29.—The "Victoria" Enameled Iron Under Roll Rim Bath, 5 feet 6 inches long, Finished Zinc White outside and with Gold Bands, 3 inch Roll Rim, Nickel Plated all over Supply Fittings, Waste and Supply Pipes, Nickel Plated Brass Shampoo with Mixing Chamber and Sprinkler **$106.00**

CLOSET.— Fig. 3.—The "Argo" No. 00 Embossed and Decorated Gold Traced Low Tank Water Closet, Natural or Antique Oak or Natural Cherry Woodwork, Nickel Plated Flush Connection, Supply Pipe, Lever, 3 inch Seat Vent and Closet Screws and Washers..... **$49.00**

For Mahogany or Bird's Eye Maple Woodwork, add to the above list..... **8.00**

LAVATORY.—Fig. 62.—Roseal Marble Lavatory, 22x32x1¼ inches, 18 inch Back, 14x19 inch No Overflow Embossed Argo Basin, 3 inch wide Marble Mirror Frame and 1½ inch Beveled Mirror, No. 14 Nickel Plated Fuller Basin Cocks, Nickel Plated Basin Waste, Nickel Plated Radcliffe Trap, Fig. 136 Supply Pipes and Fig. 103 Extra Heavy Argo Brackets, Nickel Plated. **$57.00**

SEAT BATH.—Fig. 40.—Enameled Iron Under Roll Rim Seat Bath, Finished Zinc White outside and with Gold Bands, Nickel Plated all over Supply Fittings, Waste and Supply Pipes..... **$74.00**

For Bath Room Fittings, see pages 109 to 117.

BATH ROOM

H

BATH ROOM

H

BATH.—Fig. 30.—The "Excelsior" Enameled Iron Roll Rim Bath, 5 feet 6 inches long, Finished Zinc White outside, 3 inch Roll Rim, Nickel Plated all over Fuller Supply Fittings, Waste and Supply Pipes **$91.00**

CLOSET.—Fig. 4.—The "Argo" Embossed Syphon Jet Low Tank Water Closet, Bird's Eye Maple or Mahogany Woodwork, Nickel Plated Flush Connection, Supply Pipe, Lever and Closet Screws and Washers **$46.00**

For Natural or Antique Oak or Natural Cherry Woodwork, deduct from the above list **8.00**

LAVATORY.—Fig. 63.—"Georgia Creole" Marble Lavatory, 22x32x1¼ inches, 15 inch Back and 5 inch Aprons, 15x19 inch No Overflow Basin, No. 4 Nickel Plated Fuller Basin Cocks, Nickel Plated Basin Waste, Nickel Plated Elliptic Trap and Fig. 135 Supply Pipes, Nickel Plated Apron Supports and Fig. 104 Solid Brass Brackets, Nickel Plated **$48.00**

Mirror is not included in Price of Lavatory.

For Bath Room Fittings, see pages 109 to 117.

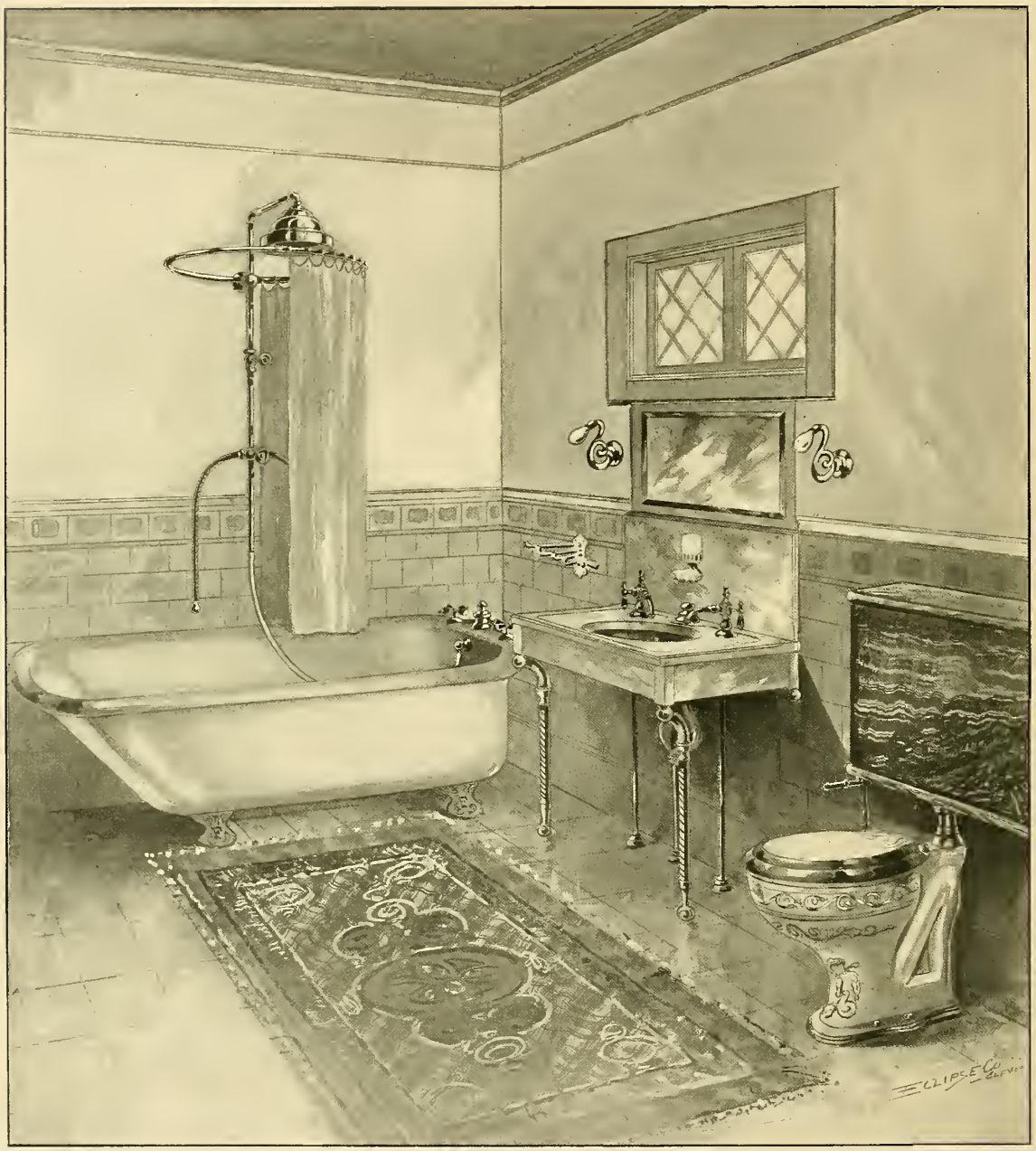

BATH ROOM

E

BATH ROOM

E

BATH.—Fig. 33.—The "Excelsior" Enameled Iron Roll Rim Bath, 5 feet long, Finished Zinc White outside, Nickel Plated all over Special Supply Fittings, Waste and Supply Pipes, Combination Shower and Needle Bath with Nickel Plated Shower, Curtain Ring and Rubber Curtain..... **$99.00**

CLOSET. — Fig. 5.—The "Hustler" Embossed Syphon Jet Low Tank Water Closet, Golden Oak Woodwork, Nickel Plated Flush Connection, Supply Pipe, Lever and Closet Screws and Washers **$32.00**

For Mahogany or Bird's Eye Maple Woodwork, add to the above list..... **8.00**

LAVATORY.—Fig. 64.—"Dark Republic" Marble Lavatory, 22x32x1¼ inches, 14 inch Back and 5 inch Aprons, 15x19 inch No Overflow Basin, No. 4 Nickel Plated Fuller Basin Cocks, Nickel Plated Basin Waste, Nickel Plated Tabasco Trap, Fig. 132 Supply Pipes, Nickel Plated Apron Supports and Fig. 114 Legs, Nickel Plated.....**$42.00**

Mirror is not included in Price of Lavatory.

For Bath Room Fittings, see pages 109 to 117.

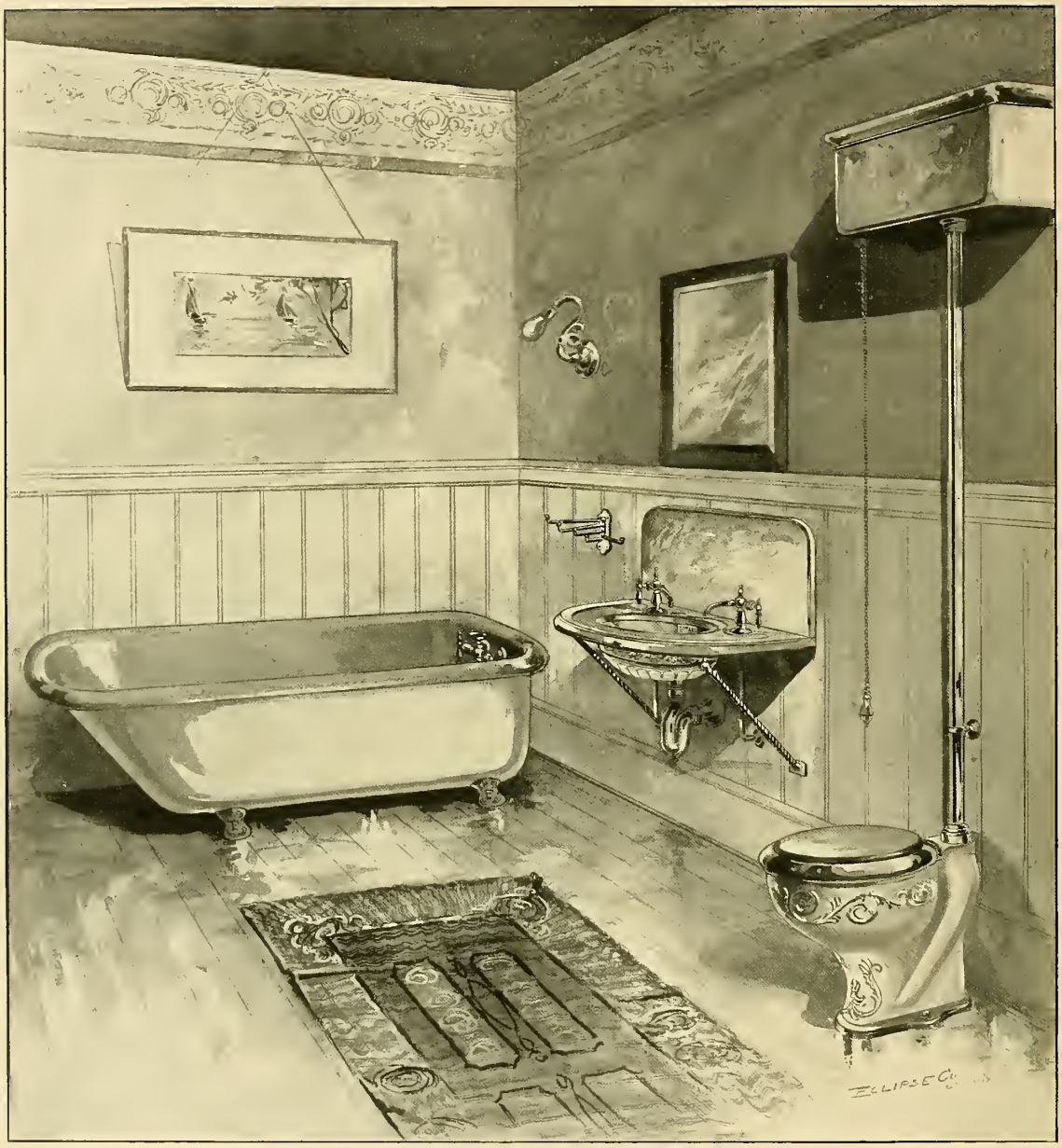

BATH ROOM

R

BATH ROOM

R

BATH.—Fig. 38.—The "Argo" Enameled Iron Roll Rim Bath, 5 feet long, 2½ inch Roll Rim, Nickel Plated Fuller Double Bath Cock, Connected Waste and Overflow, Rubber Stopper, Nickel Plated Chain and Supply Pipes..... **$41.50**

CLOSET.—Fig. 40.—The "Argo" No. 1 Embossed Syphon Jet High Tank Water Closet, Natural or Antique Oak or Natural Cherry Woodwork, Top Supply Tank, Nickel Plated Flush Pipe, Chain and Pull and Closet Screws and Washers..... **$32.00**

For Mahogany or Bird's Eye Maple Woodwork, add to the above list..... **8.00**

LAVATORY.—Fig. 66.—The "Argo" Ross Pink Marble Lavatory, 20x28x1¼ inches, 12 inch Back, 14x17 inch Patent Overflow Argo Embossed Basin with removable Nickel Plated Strainer, No. 3½ Nickel Plated Fuller Basin Cocks, Nickel Plated Bag Trap, Fig. 138 Supply Pipes and Fig. 106 Solid Brass Brackets, Nickel Plated..... **$25.00**

Mirror is not included in Price of Lavatory.

For Bath Room Fittings, see pages 109 to 117.

WATER CLOSETS.

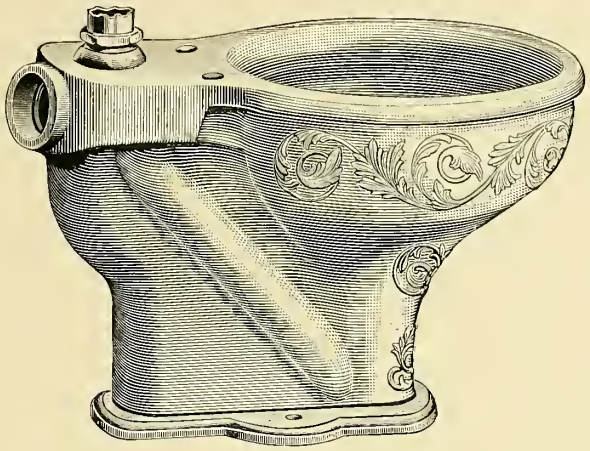

Fig. 1.

THE "ARGO" No. 00

(The Name "Argo" is Registered.)

SYPHON JET WATER CLOSET.

The above illustration shows our No. 00 "Argo" Water Closet; this Closet differs from our regular "Argo" Closet in the manner of Seat or Local Ventilating. The Vent Horn is much larger than ordinary, being 3 inches inside measurement and extending to the wall, thus concealing the connection and exposing only the Porcelain Bowl to view. The Closet has a deep seal, insuring an abundance of water after flushing and is a clean and perfectly sanitary fixture.

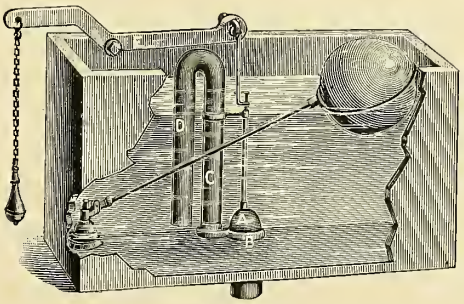

Fig. 2.

Our Closet Tanks have been on the market for a large number of years and have steadily gained favor until they are now recognized by architects and plumbers as the best obtainable. They are simple in construction, perfect and noiseless in operation under either high or low pressure. The finish and durability of our woodwork is unsurpassed.

Fig. 3.

THE "ARGO" No. 00

(Name Registered.)

LOW TANK WATER CLOSET.

Embossed Syphon Jet Water Closet, Natural or Antique Oak or Natural Cherry Tank and Saddle Hole Seat with Cover, attached to Bowl, Nickel Plated Flush Connection, Supply Pipe, Lever, 3-inch Seat Vent and Closet Screws and Washers.

Price as described ..... (Fabian) **$44.00**

If Bowl is Decorated Gold Traced, add $5.00. If Tank is Lead Lined, add $1.00.

If with Mahogany or Bird's Eye Maple Woodwork, add $8.00.

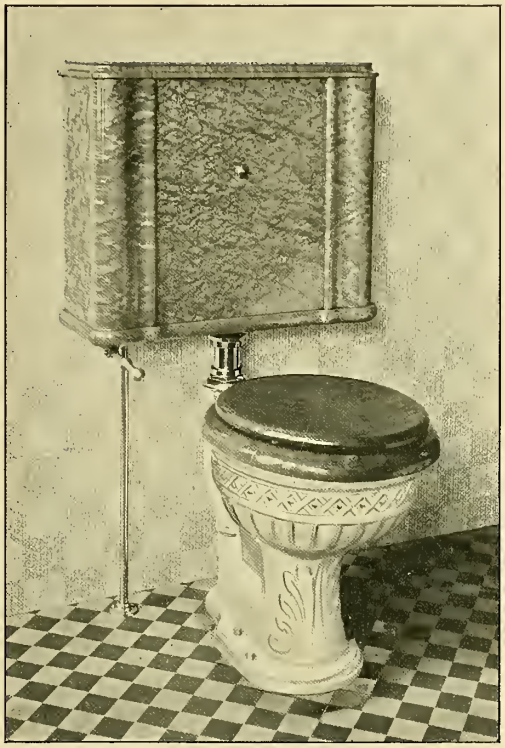

Fig. 4.

THE "ARGO"

(Name Registered.)

LOW TANK WATER CLOSET.

Embossed Syphon Jet Water Closet, Bird's Eye Maple or Mahogany Tank and Seat with Cover, attached to Bowl, Nickel Plated Flush Connection, Supply Pipe, Lever and Closet Screws and Washers.

Price as described..... **(Fable)** **$46.00**

If Bowl is Decorated Gold Traced, add $5.00. If Tank is Lead Lined, add $1.00.

If with Natural or Antique Oak, or Natural Cherry Woodwork, deduct $8.00.

Fig. 5.

THE "HUSTLER"

LOW TANK WATER CLOSET.

Embossed Syphon Jet Water Closet, Golden Oak Tank and Seat with Cover, attached to Bowl, Nickel Plated Flush Connection, Supply Pipe, Lever and Closet Screws and Washers.

Price as described.....(Fabric).....$32.00

If Bowl is Decorated Gold Traced, add $5.00. If Tank is Lead Lined, add $1.00.

If with Mahogany or Bird's Eye Maple Woodwork, add $8.00.

Fig. 6.

THE "STAR"

LOW TANK WATER CLOSET.

Plain Syphon Jet Water Closet, Natural Oak Tank and Seat with Cover, attached to Bowl, Nickel Plated Flush Connection, Supply Pipe, Pull and Closet Screws and Washers.

Price as described.....(Facade).....$30.00

If Tank is Lead Lined, add $1.00.

Fig. 7.

THE "SIPHO" No. 1

LOW TANK WATER CLOSET.

Embossed Syphon Wash Down Water Closet, Golden Oak Tank and Seat with Cover, attached to Bowl, Nickel Plated Flush Connection, Supply Pipe, Lever and Closet Screws and Washers.

Price as described.....**(Face)** **$28.00**

If Bowl is Decorated Gold Traced, add $5.00. If Bowl is Plain, deduct $1.00.

If Tank is Lead Lined, add $1.00.

If with Natural or Antique Oak or Natural Cherry Woodwork, deduct $1.00.

Fig. 8.

THE "SIPHO" No. 4

LOW TANK WATER CLOSET.

Plain Syphon Wash Down Water Closet, Natural or Antique Oak Tank and Seat with Cover, attached to Bowl, Nickel Plated Flush Connection, Supply Pipe, Pull and Closet Screws and Washers.

Price as described..... .....(Facile).....$25.00

If Bowl is Embossed, add $1.00. If Tank is Lead Lined, add $1.00.

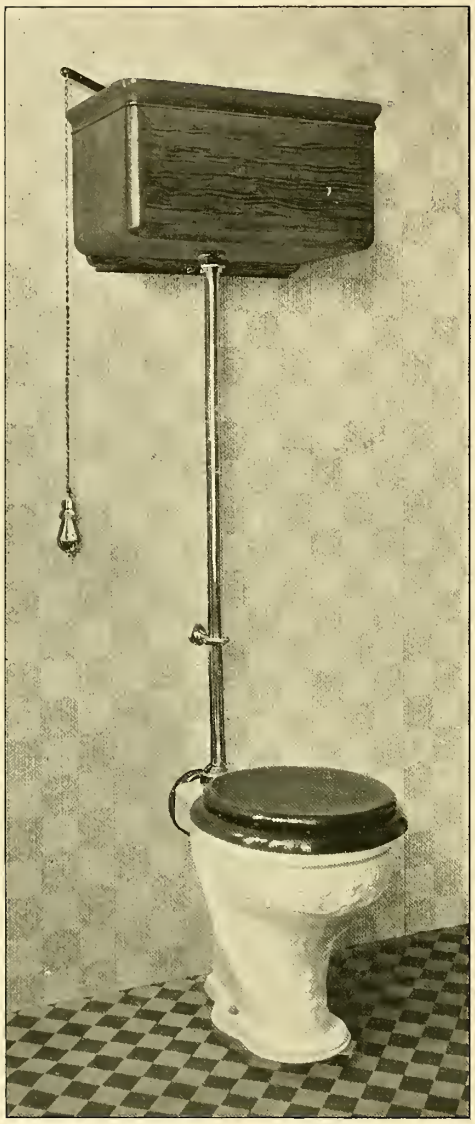

Fig. 9.

THE "ARGO" No. 00

(Name Registered.)

HIGH TANK WATER CLOSET.

Embossed Syphon Jet Water Closet, Natural or Antique Oak or Natural Cherry Round Cornered Tank, Top Supply and Seat with Cover, attached to Bowl, Nickel Plated Flush Pipe, Chain and Pull, 3 inch Seat Vent and Closet Screws and Washers.

Price as described.....(Fact).....**$38.00**

If Bowl is Decorated Gold Traced, add $5.00. If Tank is Lead Lined, add $1.00.

If with Nickel Plated Supply Pipe to floor, add $2.00.

If with Mahogany or Bird's Eye Maple Woodwork, add $8.00.

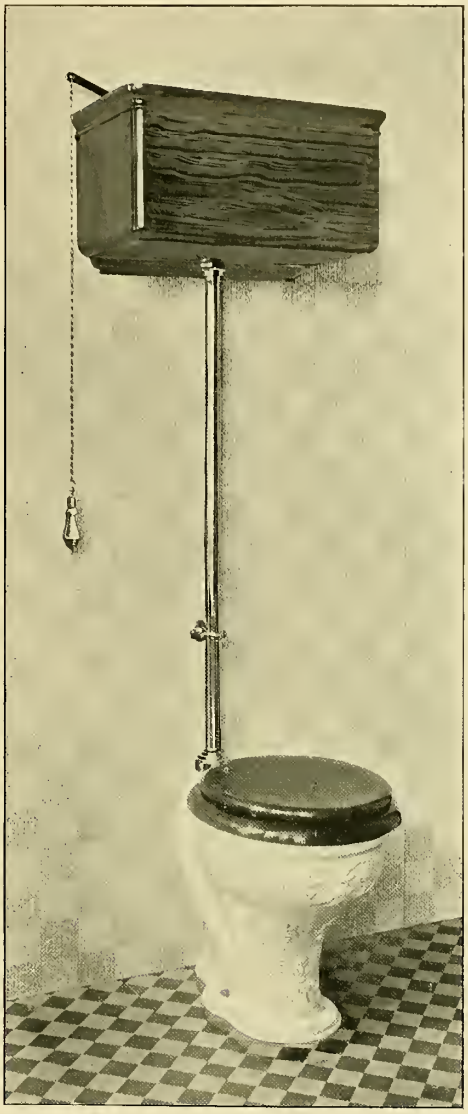

Fig. 10.

THE "ARGO" No. 1

(Name Registered.)

HIGH TANK WATER CLOSET.

Embossed Syphon Jet Water Closet, Natural or Antique Oak or Natural Cherry Round Cornered Tank, Top Supply and Seat with Cover, attached to Bowl, Nickel Plated Flush Pipe, Chain and Pull and Closet Screws and Washers.

Price as described..... (Factious)..... $32.00

If Bowl is Decorated Gold Traced, add $5.00. If Tank is Lead Lined, add $1.00.

If with Nickel Plated Supply Pipe to floor, add $2.00.

If with Mahogany or Bird's Eye Maple Woodwork, add $8.00.

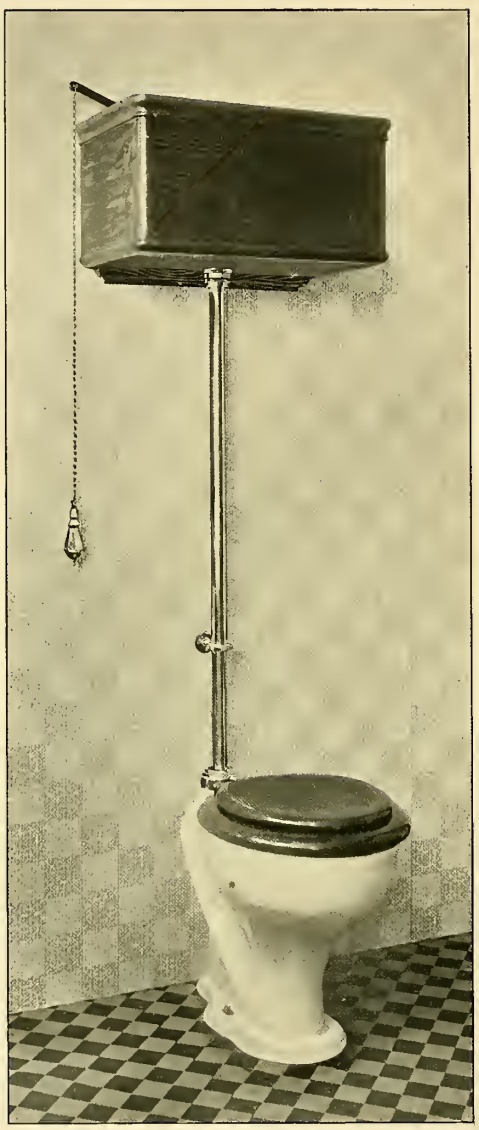

Fig. 11.

THE "HUSTLER"

HIGH TANK WATER CLOSET.

Plain Syphon Jet Water Closet, Natural Oak Round Cornered Tank, Top Supply and Seat with Cover, attached to Bowl, Nickel Plated Flush Pipe, Chain and Pull and Closet Screws and Washers.

Price as described..... **(Factitious)** **$28.00**

If with Nickel Plated Supply Pipe to floor, add $2.00. If Tank is Lead Lined, add $1.00.

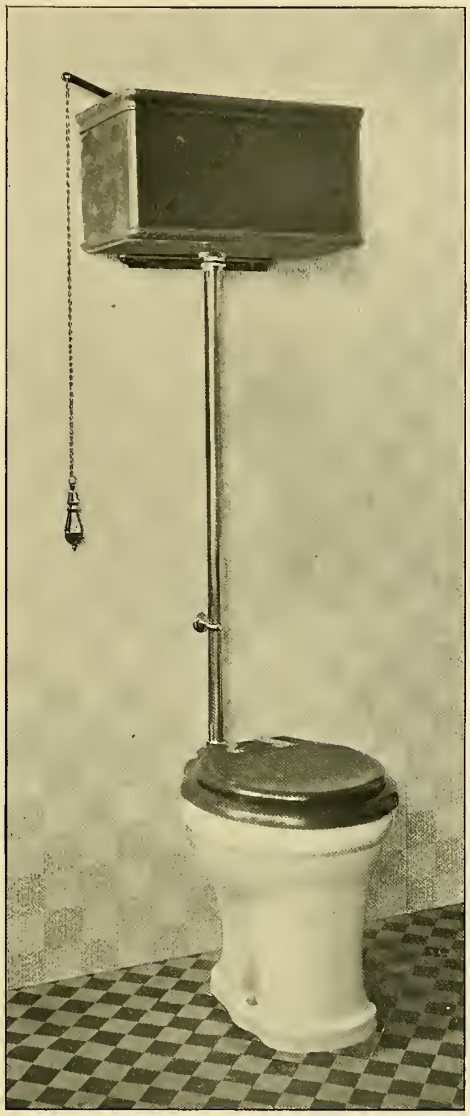

Fig. 12.

THE EXTRA HEAVY "SIPHO"

HIGH TANK WATER CLOSET.

Plain Syphon Wash Down Water Closet, Natural or Antique Oak or Natural Cherry Round Cornered Tank, Top Supply and Seat with Cover, attached to Bowl, Nickel Plated Flush Pipe, Chain and Pull and Closet Screws and Washers.

Price as described.....(Factitive).....**$28.00**

If with Nickel Plated Supply Pipe to floor, add $2.00. If Tank is Lead Lined, add $1.00.

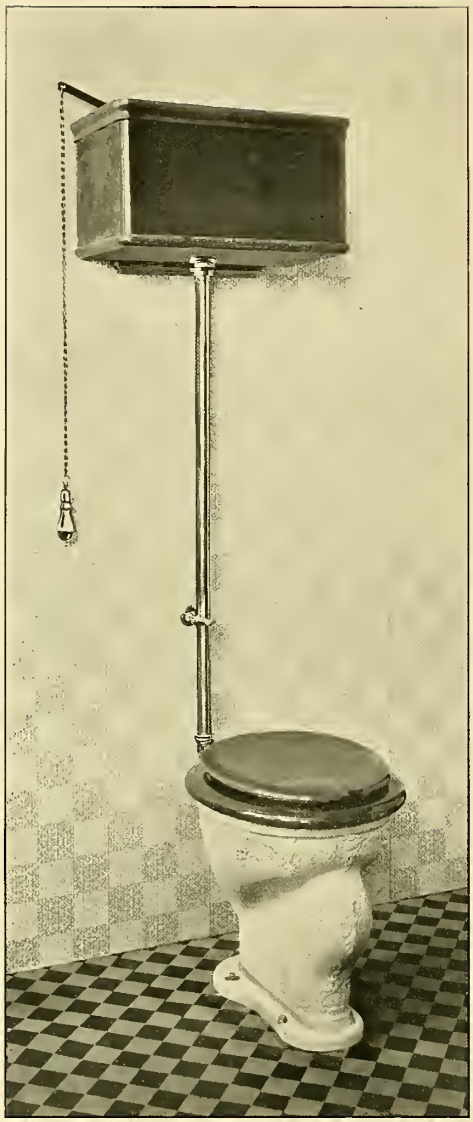

Fig. 13.

THE "SIPHO" No. 2

HIGH TANK WATER CLOSET.

Embossed Syphon Wash Down Water Closet, Natural or Antique Oak or Natural Cherry Round Cornered Tank, Top Supply and Seat with Cover, attached to Bowl, Nickel Plated Flush Pipe, Chain and Pull and Closet Screws and Washers.

Price as described..... ..(Factor).....$24.00

If with Nickel Plated Supply Pipe to floor, add $2.00. If Tank is Lead Lined, add $1.00.

If Bowl is Plain, deduct $1.00.

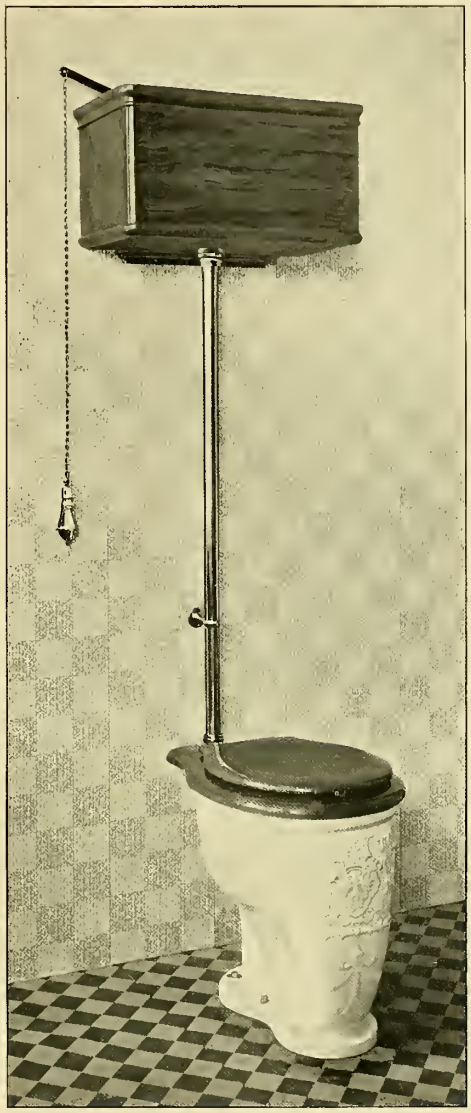

Fig. 14.

THE "LEADER"

HIGH TANK WATER CLOSET.

Embossed Front Washout Water Closet, Natural or Antique Oak or Natural Cherry Round Cornered Tank, Top Supply and Seat with Cover, attached to Bowl, Nickel Plated Flush Pipe, Chain and Pull and Closet Screws and Washers.

Price as described.....(Faculty).....$23.00

If with Nickel Plated Supply Pipe to floor, add $2.00. If Tank is Lead Lined, add $1.00.

If Bowl is Plain, deduct $1.00.

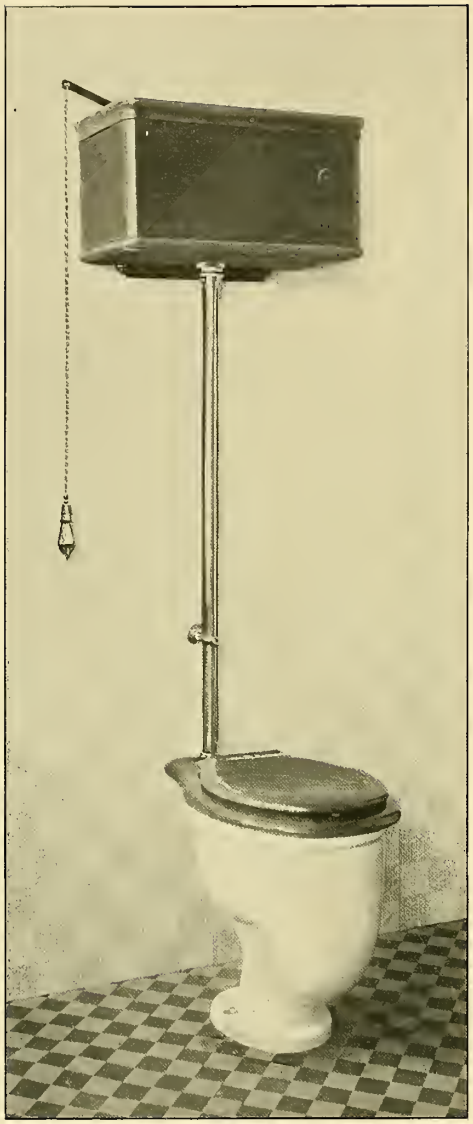

Fig. 15.

THE "LEADER"

HIGH TANK WATER CLOSET.

(To Replace Pan Closets Where Trap is Below the Floor.)

Plain Front Outlet Washout Offset Water Closet, Natural or Antique Oak or Natural Cherry Round Cornered Tank, Top Supply and Seat with Cover, attached to Bowl, Nickel Plated Flush Pipe, Chain and Pull and Closet Screws and Washers.

Price as described.....(Facund).....**$22.00**

If with Nickel Plated Supply Pipe to floor, add $2.00. If Tank is Lead Lined, add $1.00.

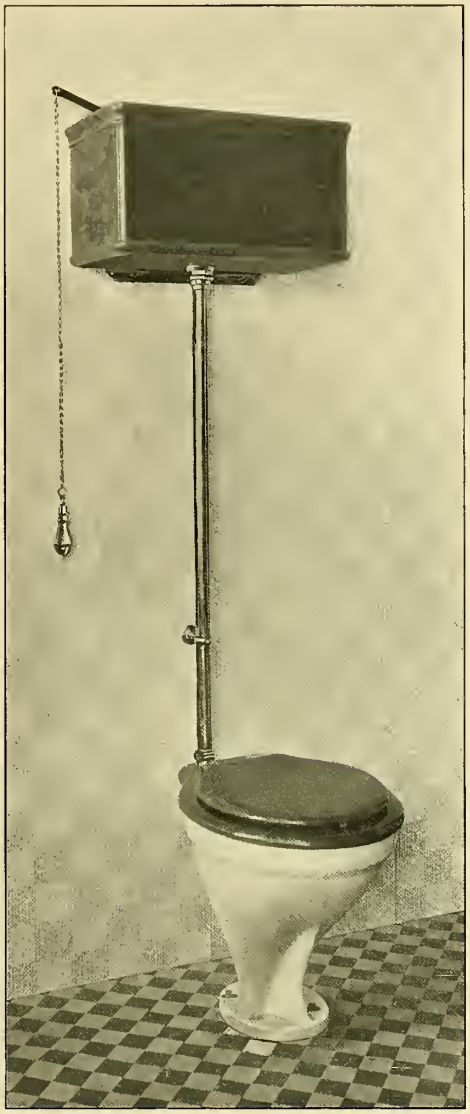

Fig. 16.

THE "VINCENT"

HIGH TANK WATER CLOSET.

Tall Oval Flushing Rim Hopper, Natural or Antique Oak or Natural Cherry Round Cornered Tank, Top Supply and Seat with Cover, Nickel Plated Flush Pipe, Chain and Pull and Closet Screws and Washers.

Price as described.....(Fad) **$20.00**

If with Nickel Plated Supply Pipe to floor, add $2.00. If Tank is Lead Lined, add $1.00.

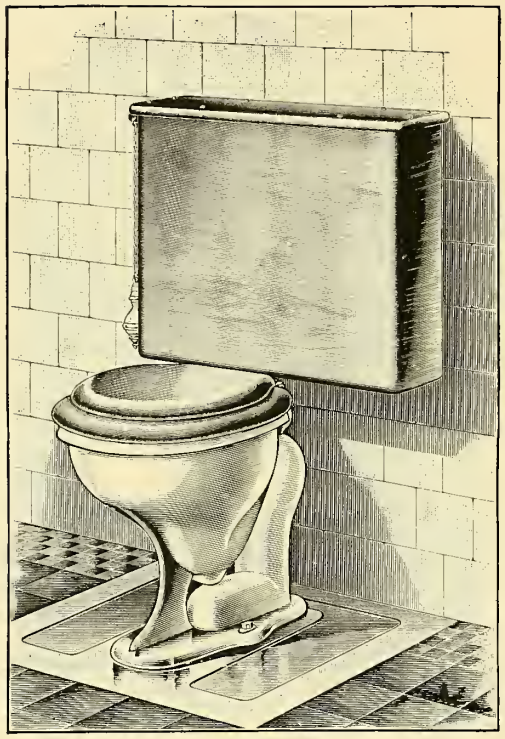

Fig. 17.

ENAMELED IRON LOW TANK WATER CLOSET.

Enameled Inside and Outside Syphon Jet Water Closet, Copper Lined Oak Tank, Oak Seat with Cover, Nickel Plated Flush Connection, Nickel Plated Supply Pipe and Chain and Pull.

Price as described..... **(Fade)** **$42.00**

If Bowl is enameled inside only, deduct $1.50.

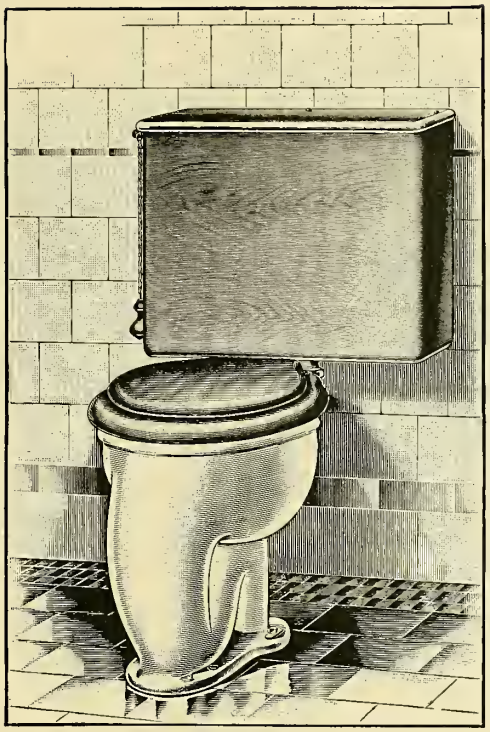

Fig. 18.

ENAMELED IRON LOW TANK WATER CLOSET.

Enameled Inside and Outside Front Washout Water Closet, Copper Lined Oak Tank, Oak Seat with Cover, Nickel Plated Flush Connection, Nickel Plated Supply Pipe and Chain and Pull.

Price as described.....(Fug).....$30.00

If Bowl is enameled inside only, deduct $1.50.

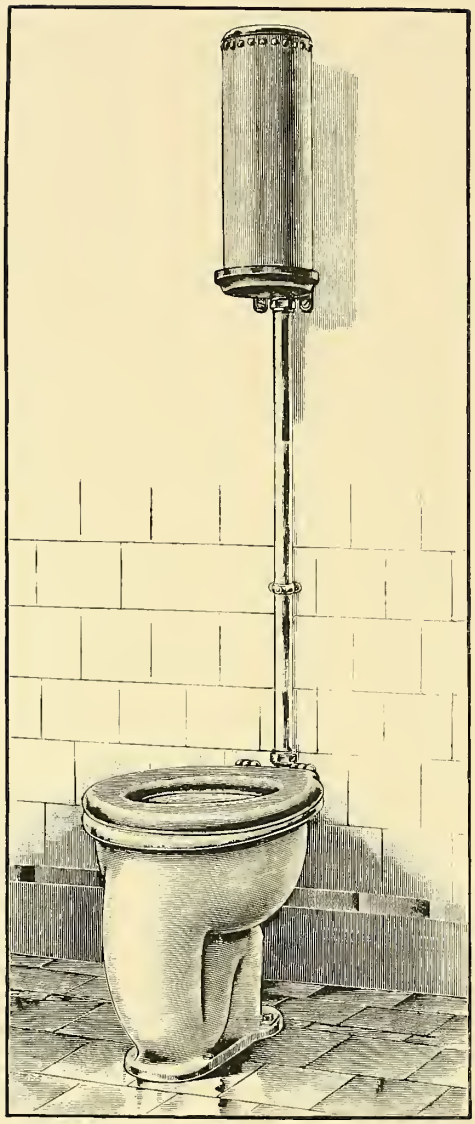

Fig. 19.

ENAMELED IRON HIGH TANK WATER CLOSET.

Enameled Inside and Outside Front Washout Water Closet, Galvanized Iron Tank and Shelf, Oak Seat attached to Bowl, Polished Brass Flush Pipe and Protector and Automatic Seat Operating Valve.

Price as described..... **(Faggot)** **$31.00**

If Bowl is enameled inside only, deduct $1.50.

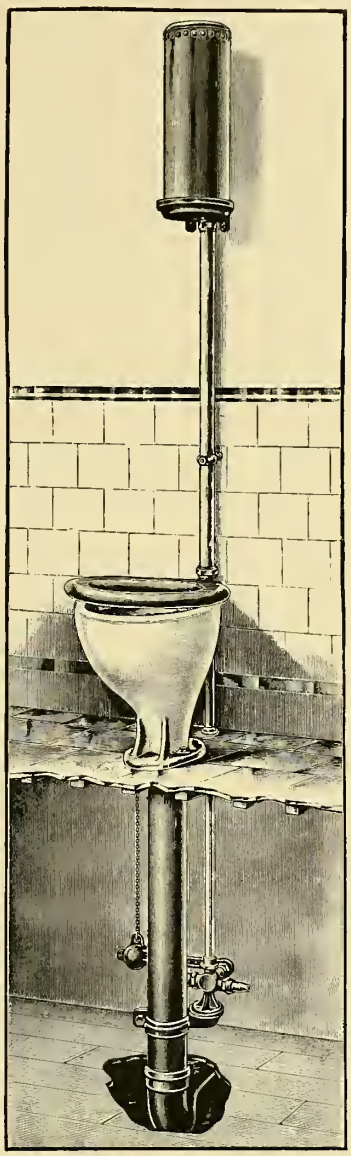

Fig. 20.

ENAMELED IRON HIGH TANK WATER CLOSET.

Enameled Inside and Outside Hopper, Galvanized Iron Tank with Bronzed Iron Shelf, Oak Seat attached to Bowl, Frost Proof Valve, Adjustable Valve Support, 4 inch Cast Iron Waste Pipe 5 feet long with Flange and Half-S Cast Iron Trap.

Price as described.....**(Fagus)**.....**$20.00**

If Bowl is enameled inside only, deduct $1.00.
Flush, Supply or Drain Pipes not included in above price.

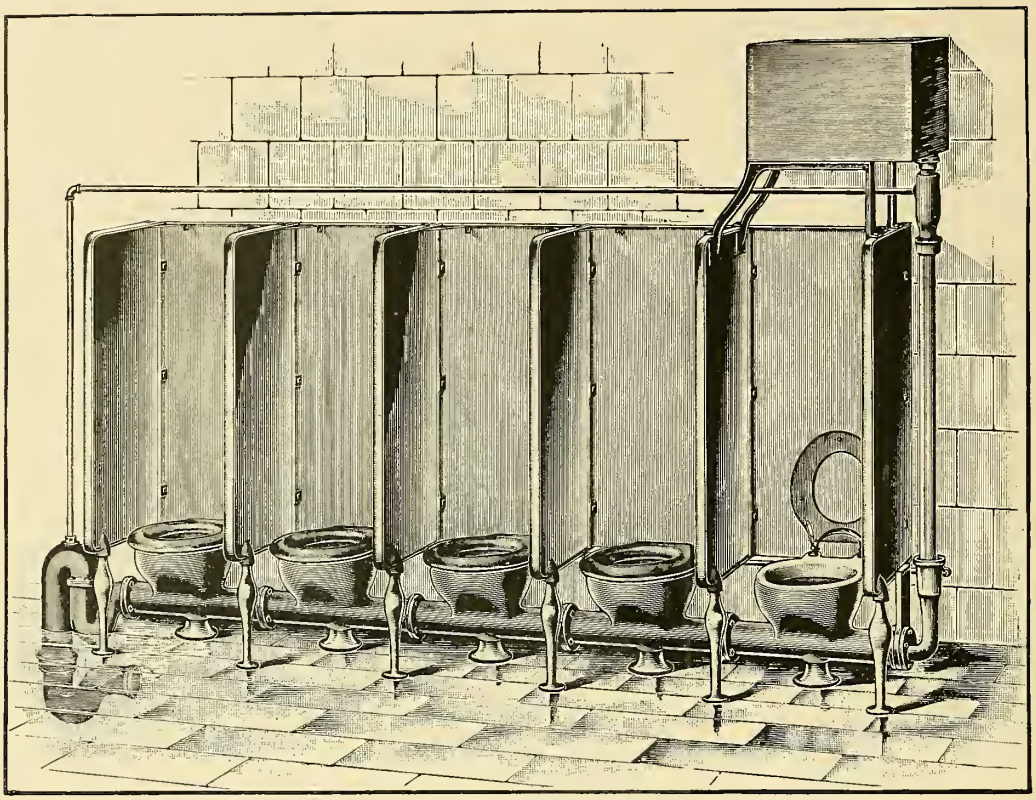

Fig. 21.

INDIVIDUAL BOWL SYPHON CLOSET RANGES.

Flushing Rim, Automatic Flushing Tank, Oak Seats with Brass Hinges, Cast Iron Flush Pipe, Upper and Lower Traps and Painted Cast Iron Partitions and Backs.

Number of Seats.	Size of Seats, Inches.	Number of Partitions.	Number of Backs.		PRICE AS DESCRIBED. (Familiar) Enameled.	(Familist) Painted.
3	24	4	3	**(Fail)**	$136.25	$117.25
4	24	5	4	**(Failure)**	166.00	141.00
5	24	6	5	**(Fain)**	195.75	164.75
6	24	7	6	**(Faint)**	225.50	188.50
7	24	8	7	**(Fair)**	255.25	212.25
8	24	9	8	**(Fairish)**	285.00	236.00
9	24	10	9	**(Fairy)**	314.75	259.75
10	24	11	10	**(Faith)**	344.50	283.50
11	24	12	11	**(Faithful)**	379.25	312.25
12	24	13	12	**(Faithless)**	409.00	336.00
13	24	14	13	**(Fake)**	438.75	359.75
14	24	15	14	**(Fakir)**	468.50	383.50
15	24	16	15	**(Falcon)**	498.25	407.25
3	27	4	3	**(Fallace)**	146.25	125.25
4	27	5	4	**(Fallen)**	180.00	152.00
5	27	6	5	**(Fallopin)**	213.75	178.75
6	27	7	6	**(Fallow)**	247.50	205.50
7	27	8	7	**(False)**	281.25	232.25
8	27	9	8	**(Falsehood)**	315.00	259.00
9	27	10	9	**(Falseness)**	348.75	285.75
10	27	11	10	**(Falsetto)**	387.50	317.50
11	27	12	11	**(Falsify)**	421.25	344.25
12	27	13	12	**(Falter)**	455.00	371.00
13	27	14	13	**(Falx)**	488.75	397.75

If with Galvanized Partitions, add each $4.00. If with Galvanized Backs, add each $4.50.

Air Pipe from Tank to Trap is not included in prices.

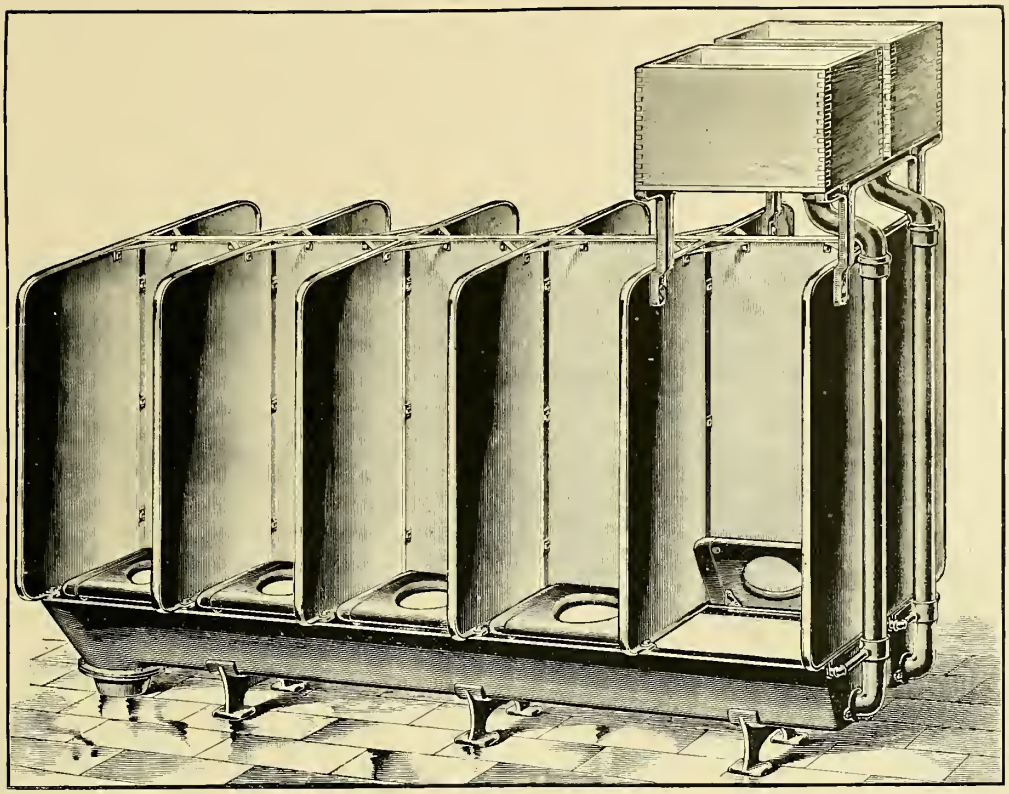

Fig. 22.

WASHOUT WATER CLOSET RANGES.

DOUBLE RANGE.

Perforated Wash Down Pipes on front and back, Pine Automatic Flushing Tanks, Bronzed Iron Brackets, Seats with Brass Hinges, Cast Iron Flush Pipes and Painted Cast Iron Partitions and Backs.

Length of Range.	Number of Seats.	Size of Seats, Inches.	Number of Partitions.	Capacity of Tanks, Gals.		PRICE AS DESCRIBED. (Familiar) Enameled.	(Familist) Painted.
4 ft.	4	24	6	24	**(Farce)**	$122.00	$102.00
6 ft.	6	24	8	24	**(Farcost)**	163.50	133.00
8 ft.	8	24	10	32	**(Fardage)**	211.50	170.50
10 ft.	10	24	12	40	**(Fardel)**	252.50	201.50
12 ft.	12	24	14	40	**(Fare)**	299.50	237.50
14 ft.	14	24	16	50	**(Farewell)**	340.50	268.50
16 ft.	16	24	18	50	**(Farina)**	381.50	299.00
18 ft.	18	24	20	60	**(Farinose)**	422.50	330.00
20 ft.	20	24	22	60	**(Farl)**	463.50	359.50
4 ft. 6 in.	4	27	6	24	**(Farmer)**	127.00	105.00
6 ft. 9 in.	6	27	8	24	**(Farrow)**	170.50	137.50
9 ft.	8	27	10	32	**(Farcese)**	222.00	176.50
11 ft. 3 in.	10	27	12	40	**(Farrier)**	266.00	209.00
13 ft. 6 in.	12	27	14	40	**(Farrago)**	316.00	247.00
15 ft. 9 in.	14	27	16	50	**(Farther)**	360.00	279.00
18 ft.	16	27	18	50	**(Farthing)**	404.00	311.00
20 ft. 3 in.	18	27	20	60	**(Farthingale)**	448.00	342.50

If with Covers on Seats, add each $1.00. If with Galvanized Partitions, add each $3.00.

If with Galvanized Backs, add each $3.50.

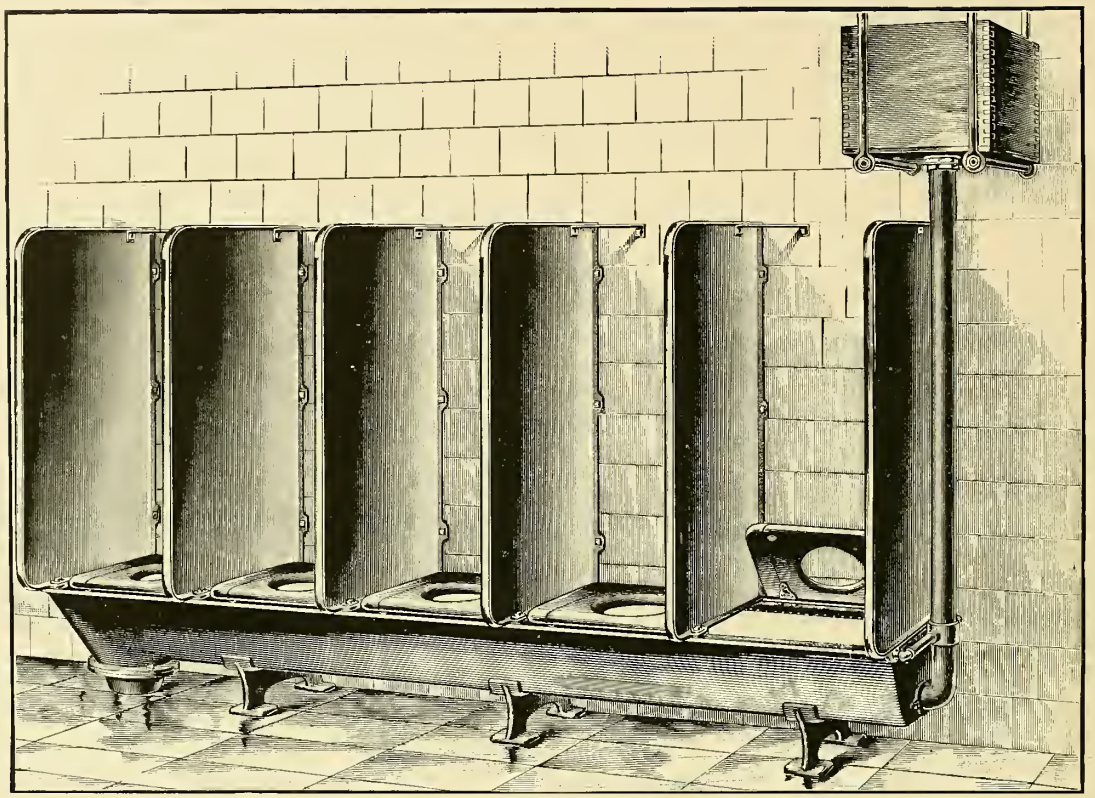

Fig. 23.

WASHOUT WATER CLOSET RANGES.

Perforated Wash Down Pipes on front and back, Pine Automatic Flushing Tank, Bronzed Iron Brackets, Seats with Brass Hinges, Cast Iron Flush Pipe and Painted Cast Iron Partitions.

Length of Range.	Number of Seats.	Size of Seats, Inches.	Number of Partitions.	Capacity of Tank, Gals.		PRICE AS DESCRIBED. (Familiar) Enameled.	(Familist) Painted.
4 ft.	2	24	3	12	**(Fatling)**	$ 56.00	$ 46.00
6 ft.	3	24	4	12	**(Fatsin)**	74.25	59.00
8 ft.	4	24	5	16	**(Fatuity)**	95.75	75.25
10 ft.	5	24	6	20	**(Fauces)**	113.75	88.25
12 ft.	6	24	7	20	**(Faucitis)**	134.75	103.75
14 ft.	7	24	8	25	**(Fauld)**	152.75	116.75
16 ft.	8	24	9	25	**(Fulter)**	170.75	129.50
18 ft.	9	24	10	30	**(Faunist)**	188.75	142.25
20 ft.	10	24	11	30	**(Faunt)**	206.75	154.75
4 ft. 6 in.	2	27	3	12	**(Fautenil)**	58.50	47.50
6 ft. 9 in.	3	27	4	12	**(Fauvetta)**	77.75	61.25
9 ft.	4	27	5	16	**(Favor)**	101.00	78.25
11 ft. 3 in.	5	27	6	20	**(Favorite)**	120.50	92.00
13 ft. 6 in.	6	27	7	20	**(Fawn)**	143.00	108.50
15 ft. 9 in.	7	27	8	25	**(Fay)**	162.50	122.00
18 ft.	8	27	9	25	**(Fayne)**	182.00	135.50
20 ft. 3 in.	9	27	10	30	**(Fear)**	201.50	148.75

If with Covers on Seats, add each $1.60.

If with Galvanized Partitions, add each $3.00.

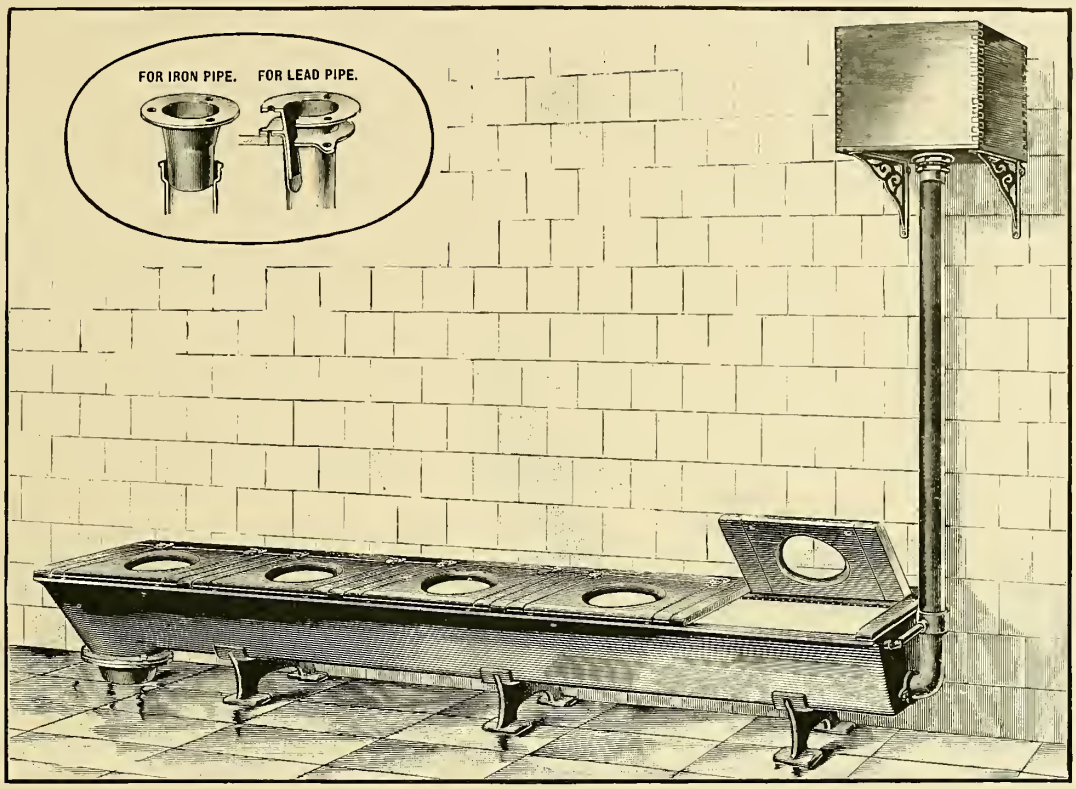

Fig. 24.

WASHOUT WATER CLOSET RANGES.

Perforated Wash Down Pipes on front and back, Pine Automatic Flushing Tank, Bronzed Iron Brackets, Seats with Brass Hinges and Cast Iron Flush Pipe.

Length of Range.	Number of Seats.	Size of Seats, Inches.	Capacity of Tank, Gals.		PRICE AS DESCRIBED. With Ash Seats. (Familiar) Enameled.	With Ash Seats. (Familist) Painted.	Without Seats. (Famine) Enameled.	Without Seats. (Famish) Painted.
4 ft.	2	24	12	**(Feign)**	$ 48.00	$ 37.00	$ 42.00	$ 31.00
6 ft.	3	24	12	**(Felician)**	64.00	47.00	55.00	38.00
8 ft.	4	24	16	**(Felicity)**	83.00	61.00	71.00	49.00
10 ft.	5	24	20	**(Fell)**	99.00	70.00	84.00	55.00
12 ft.	6	24	20	**(Fellon)**	118.00	83.00	100.00	65.00
14 ft.	7	24	25	**(Felony)**	133.00	93.00	112.00	72.00
16 ft.	8	24	25	**(Felt)**	149.00	103.00	125.00	79.00
18 ft.	9	24	30	**(Female)**	164.00	112.00	137.00	85.00
20 ft.	10	24	30	**(Feminine)**	180.00	122.00	150.00	92.00
4 ft. 6 in.	2	27	12	**(Fender)**	51.00	39.00	45.00	33.00
6 ft. 9 in.	3	27	12	**(Fenessi)**	68.00	49.00	59.00	40.00
9 ft.	4	27	16	**(Fengeld)**	89.00	64.00	77.00	52.00
11 ft. 3 in.	5	27	20	**(Fenian)**	106.00	75.00	91.00	60.00
13 ft. 6 in.	6	27	20	**(Fennel)**	127.00	88.00	109.00	70.00
15 ft. 9 in.	7	27	25	**(Ferine)**	142.00	99.00	123.00	78.00
18 ft.	8	27	25	**(Ferment)**	161.00	109.00	137.00	85.00
20 ft. 3 in.	9	27	30	**(Fern)**	178.00	119.00	151.00	92.00
5 ft.	2	30	12	**(Ferocious)**	54.00	41.00	48.00	35.00
7 ft. 6 in.	3	30	12	**(Ferret)**	72.00	52.00	63.00	43.00
10 ft.	4	30	16	**(Ferrule)**	95.00	67.00	83.00	55.00
12 ft. 6 in.	5	30	20	**(Ferry)**	114.00	79.00	99.00	64.00
15 ft.	6	30	20	**(Fertile)**	136.00	93.00	118.00	75.00
17 ft. 6 in.	7	30	25	**(Fervent)**	155.00	105.00	134.00	84.00
20 ft.	8	30	25	**(Festal)**	174.00	117.00	150.00	93.00

If with Covers on Seats, add each $1.00.

BATH TUBS.

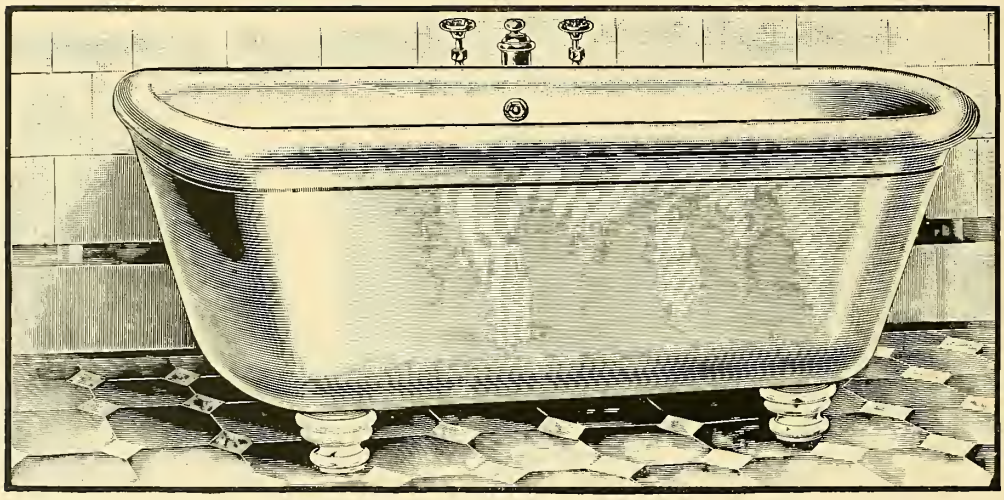

Fig. 25.

THE "BELGRAVE"

PORCELAIN ROLL RIM BATHS.

Glazed pure white inside and over Roll Rim, to line shown in illustration, balance of outside left in the rough to be finished as desired. Nickel Plated all over Supply Fittings, Waste and Supply Pipes.

DIMENSIONS AND PRICES.

Width, 30 inches; width over all, 34 inches; height, 25½ inches; depth, 18 inches.

	(Hab)	(Habble)	(Habena)	(Haberdash)
Size of Tub (Length over Rim).....	4½ ft.	5 ft.	5½ ft.	6 ft.
Price as described.....	**$135.00**	**$142.50**	**$162.00**	**$180.00**

If Tub is finished Zinc White outside, add $16.00. If with Gold Bands, add $4.50.

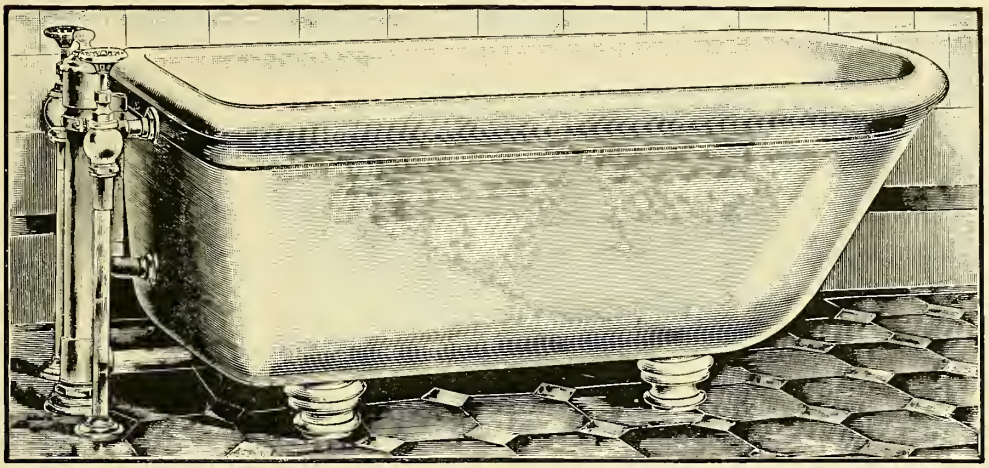

Fig. 26.

THE "MONTICELLO"

PORCELAIN ROLL RIM BATHS.

Glazed pure white inside and over Roll Rim, to line shown in illustration, balance of outside left in the rough to be finished as desired. Nickel Plated all over Supply Fittings, Waste and Supply Pipes.

DIMENSIONS AND PRICES.

Width, 30 inches; height, 25½ inches; depth, 18 inches.

	(Habit)	(Habitable)	(Habitation)	(Habitual)
Size of Tub (Length over Rim)	4½ ft.	5 ft.	5½ ft.	6 ft.
Length, including Fittings	4 ft. 10 in.	5 ft. 4 in.	5 ft. 10 in.	6 ft. 4 in.
Price as described	**$135.00**	**$142.50**	**$162.00**	**$180.00**

If Tub is finished Zinc White outside, add $16.00.

If with Gold Bands, add $4.50.

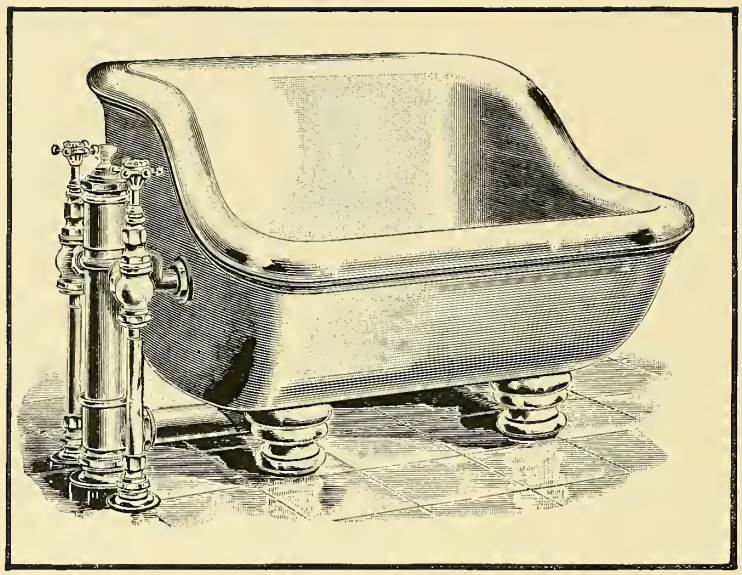

Fig. 27.

PORCELAIN ROLL RIM SEAT BATH.

Glazed pure white inside and over Roll Rim, to line shown in illustration, balance of outside left in the rough to be finished as desired. Polished and Nickel Plated all over Supply Fittings, Nickel Plated Waste and Supply Pipes.

Price as described..... (Hack) $72.00

If Bath is finished Zinc White outside, add $10.00.

If with Gold Bands, add $2.00.

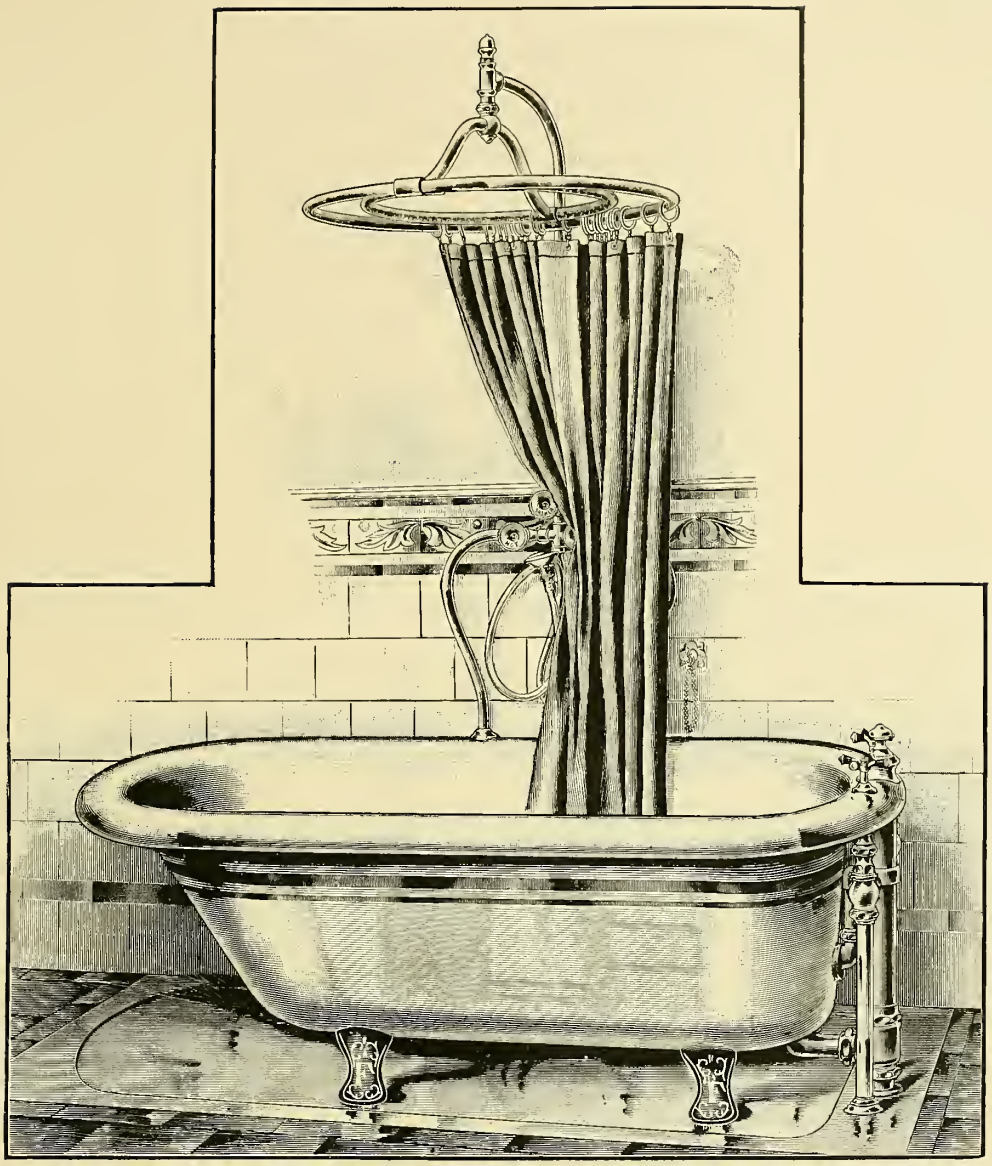

Fig. 28.

THE "SEAFORTH"

ENAMELED IRON UNDER ROLL RIM BATHS.

4¾ inch Roll Rim, finished Zinc White outside, with two Gold Bands. Polished and Nickel Plated all over Supply Fittings, Waste and Supply Pipes. Nickel Plated Oval Shower Ring, with Supply Pipes, Shampoo and Oval Curtain Ring, with Rubber Curtain, Rings and Holder.

DIMENSIONS SAME AS FIG. 31.

	(Hackling)	(Hackney)	(Haddock)
Size of Tub (Length over Rim).....	5 ft.	5½ ft.	6 ft.
Price as described.....	$143.50	$148.00	$152.50

If with Check Valves on Shower Supply Pipes, add $5.00.

If with regular Round Overhead Shower, deduct $5.00.

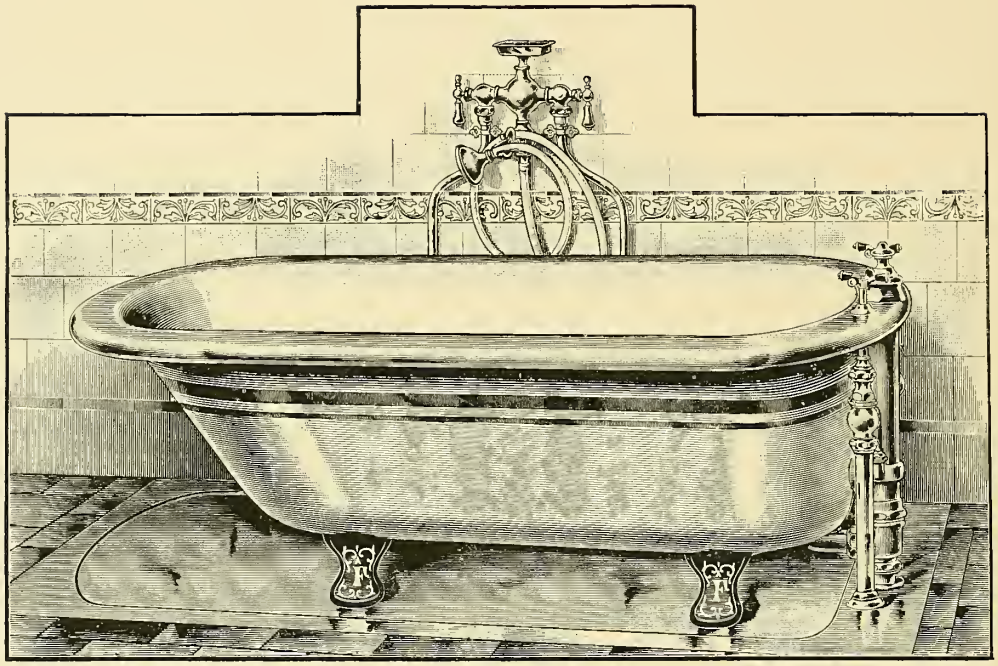

Fig. 29.

THE "VICTORIA"

ENAMELED IRON UNDER ROLL RIM BATHS.

4 inch Roll Rim, Finished Zinc White Outside, with two Gold Bands, Polished and Nickel Plated all over Supply Fitting , Waste and Supply Pipes, Nickel Plated Brass Shampoo with Mixing Chamber and Sprinkler.

DIMENSIONS AND PRICES.

Width, 33 inches; height, 22 inches; depth, 17 inches.

	(Hadith)	(Hadst)	(Haffet)	(Haft)
Size of Tub (Length over Rim).....	4½ ft.	5 ft.	5½ ft.	6 ft.
Price as described.....	$97.00	$101.00	$106.00	$111.00

If with Check Valves on Shower Supply Pipes, add $5.00.

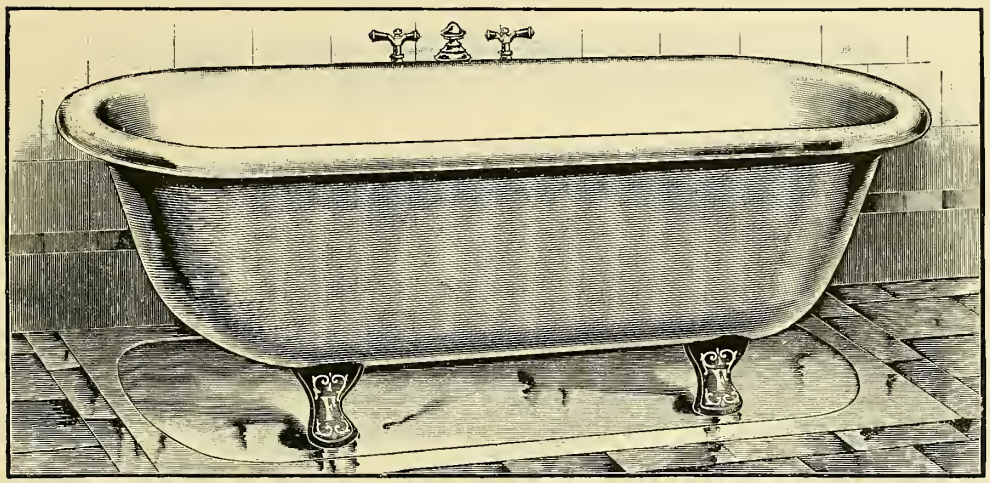

Fig. 30.

THE "EXCELSIOR"

ENAMELED IRON ROLL RIM BATHS.

(Low Down Pattern.)

3 inch Roll Rim, Polished and Nickel Plated all over Fuller Supply Fittings, Waste and Supply Pipes.

DIMENSIONS AND PRICES.

Width over all, 32 inches; height, 22½ inches; depth, 17 inches.

	(Hafter)	(Hag)	(Hagden)	(Hagen)
Size of Tub (Length over Rim).....	4½ ft.	5 ft.	5½ ft.	6 ft.
Price as described.....	$66.00	$70.00	$75.00	$81.00

If Fixtures below Rim are Nickel Plated on the Rough, deduct $5.50.

If Tub is finished Zinc White outside, add $16.00. If with Gold Bands, add $4.00.

Can be furnished with Compression Supply Fittings at same price.

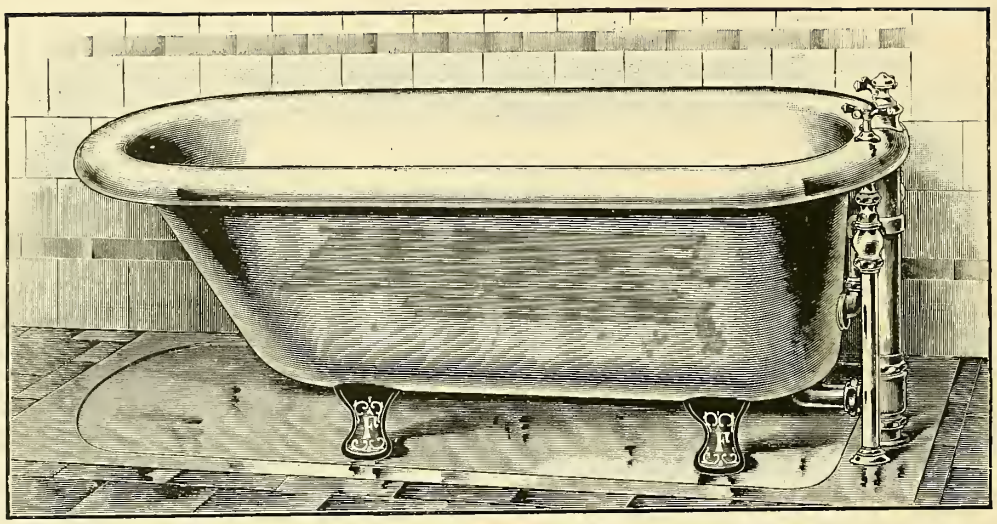

Fig. 31.

THE "SEAFORTH"

ENAMELED IRON UNDER ROLL RIM BATHS.

4¾ inch Roll Rim, Polished and Nickel Plated all over Supply Fittings, Waste and Supply Pipes.

DIMENSIONS AND PRICES.

Width, 34 inches; height, 24½ inches; depth, 19 inches.

	(Haggard)	(Haggle)	(Hail)
Size of Tub (Length over Rim).....	5 ft.	5½ ft.	6 ft.
Price as described.....	**$68.50**	**$73.00**	**$77.50**

If Fixtures below Rim are Nickel Plated on the Rough, deduct $5.50.

If Tub is finished Zinc White outside, add $16.00. If with Gold Bands, add $4.00.

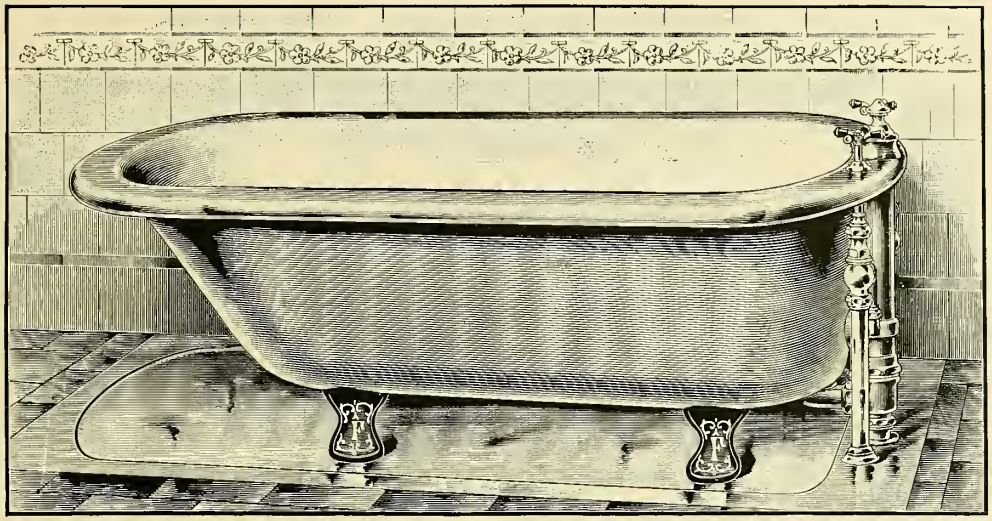

Fig. 32.

THE "VICTORIA"

ENAMELED IRON UNDER ROLL RIM BATHS.

4 inch Roll Rim, Polished and Nickel Plated all over Supply Fittings, Waste and Supply Pipes.

DIMENSIONS AND PRICES.

Width, 33 inches; height, 22 inches; depth, 17 inches.

	(Hair)	(Halcyon)	(Haldanite)	(Hale)
Size of Tub (Length over Rim).....	4½ ft.	5 ft.	5½ ft.	6 ft.
Price as described.....	**$65.00**	**$69.00**	**$74.00**	**$79.00**

If Fixtures below Rim are Nickel Plated on the Rough, deduct $5.50.

If Tub is finished Zinc White outside, add $16.00. If with Gold Bands, add $4.00.

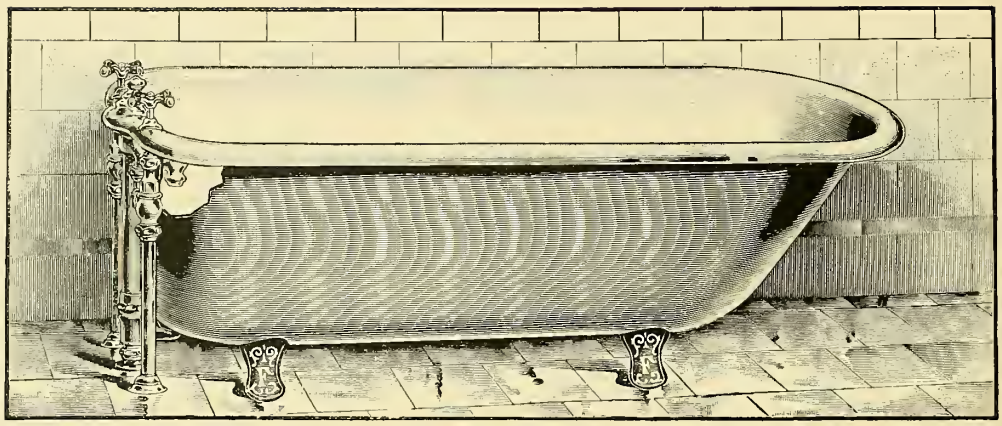

Fig. 33.

THE "EXCELSIOR"

ENAMELED IRON ROLL RIM BATHS WITH EXTENSION RIM.

Polished and Nickel Plated all over Special Supply Fittings, Nickel Plated Waste and Supply Pipes.

DIMENSIONS AND PRICES.

Width, 30½ inches; height, 23 inches; depth, 17 inches.

	(Halesia)	(Halfer)	(Halibut)	(Hall)	(Hallow)
Size of Tub	4 ft.	4½ ft.	5 ft.	5½ ft.	6 ft.
Length over Rim	4 ft. 3½ in.	4 ft. 9½ in.	5 ft. 3½ in.	5 ft. 9½ in.	6 ft. 3½ in.
Price as described	**$59.00**	**$59.00**	**$63.00**	**$68.00**	**$74.00**

If Tub is finished Zinc White outside, add $16.00. If with Gold Bands, add $4.00.

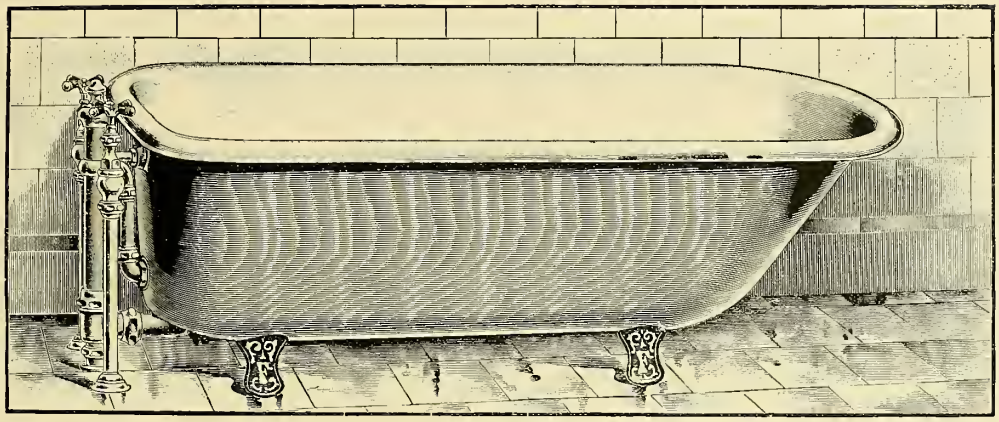

Fig. 34.

THE "EXCELSIOR"

ENAMELED IRON ROLL RIM BATHS.

Polished and Nickel Plated all over Supply Fittings, Nickel Plated Waste and Supply Pipes.

DIMENSIONS AND PRICES.

Width, 30½ inches; height, 23 inches; depth, 17 inches.

	(Halm)	(Halma)	(Halo)	(Halogen)	(Haloid)
Size of Tub	4 ft.	4½ ft.	5 ft.	5½ ft.	6 ft.
Length over Rim	4 ft. 2 in.	4 ft. 8 in.	5 ft. 2 in.	5 ft. 8 in.	6 ft. 2 in.
Length, including Fittings	4 ft. 5 in.	4 ft. 11 in.	5 ft. 5 in.	5 ft. 11 in.	6 ft. 5 in.
Price as described	**$57.00**	**$57.00**	**$61.00**	**$66.00**	**$72.00**

If Fixtures below Rim are Nickel Plated on the Rough, deduct $5.50.

If Tub is finished Zinc White outside, add $16.00. If with Gold Bands, add $4.00.

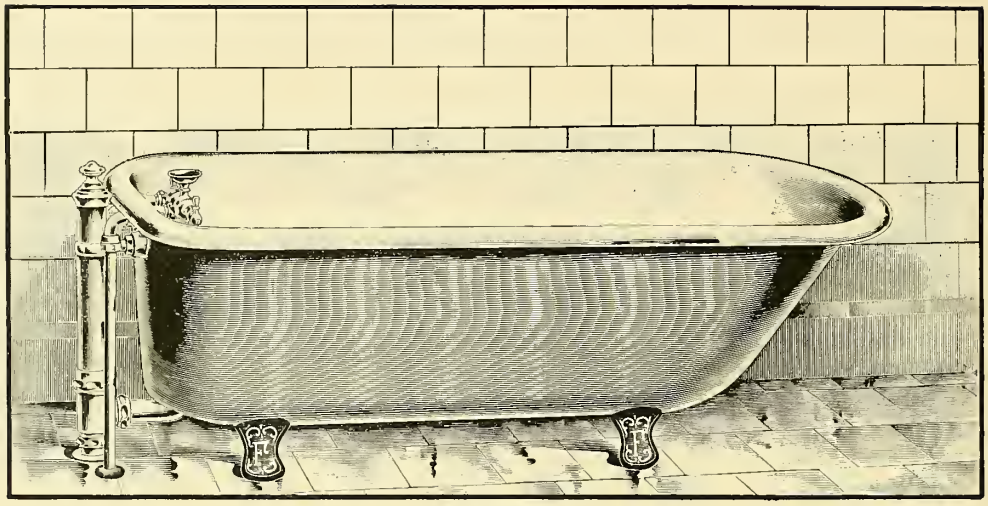

Fig. 35.

THE "EXCELSIOR"

ENAMELED IRON ROLL RIM BATHS.

New Design Rim, Nickel Plated Fuller Double Bath Cock, Bath Waste and Nickel Plated Supply Pipes.

DIMENSIONS AND PRICES.

Width, 30½ inches; height, 23 inches; depth, 17 inches.

	(Halones)	(Halosel)	(Halp)	(Halpace)	(Halt)
Size of Tub	4 ft.	4½ ft.	5 ft.	5½ ft.	6 ft.
Length over Rim	4 ft. 2 in.	4 ft. 8 in.	5 ft. 2 in.	5 ft 8 in.	6 ft. 2 in.
Length, including Fittings	4 ft. 5 in.	4 ft. 11 in.	5 ft. 5 in.	5 ft. 11 in.	6 ft. 5 in.
Price as described	**$48.00**	**$48.00**	**$52.00**	**$57.00**	**$63.00**

If Tub is finished Zinc White outside, add $16.00. If with Gold Bands, add $4.00.

If Waste is Nickel Plated on the Rough, deduct $1.50.

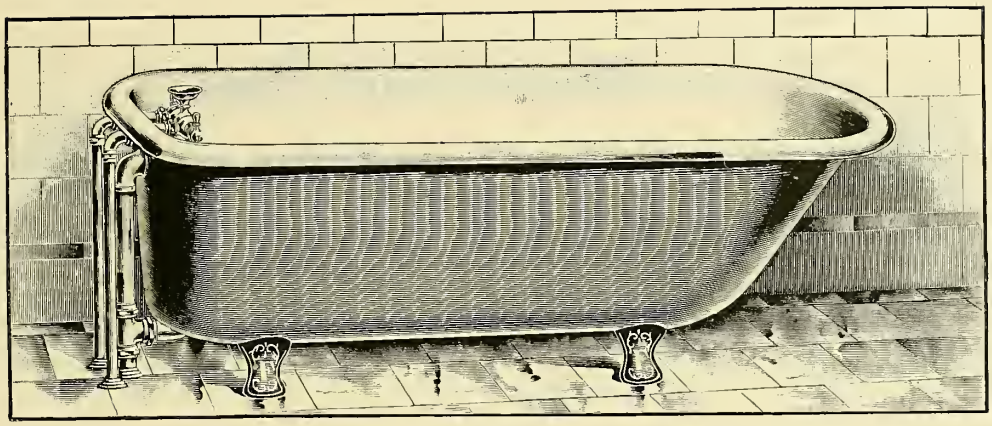

Fig. 36.

THE "EXCELSIOR"

ENAMELED IRON ROLL RIM BATHS.

New Design Rim, Nickel Plated Fuller Double Bath Cock, Connected Waste and Overflow, Rubber Stopper, Nickel Plated Chain and Supply Pipes.

DIMENSIONS AND PRICES.

Width, 30½ inches; height, 23 inches; depth, 17 inches.

	(Halter)	(Halting)	(Halve)	(Ham)	(Hamble)
Size of Tub	4 ft.	4½ ft.	5 ft.	5½ ft.	6 ft.
Length, including Fittings	4 ft. 2 in.	4 ft. 8 in.	5 ft. 2 in.	5 ft. 8 in.	6 ft. 2 in.
Price as described	**$41.50**	**$41.50**	**$45.50**	**$50.50**	**$56.50**

If Tub is wanted with Nickel Plated Overflow Strainer, Brass Couplings and Tail Piece, Nickel Plated Chain, Rubber Stopper and Waste Plug, deduct $9.50.

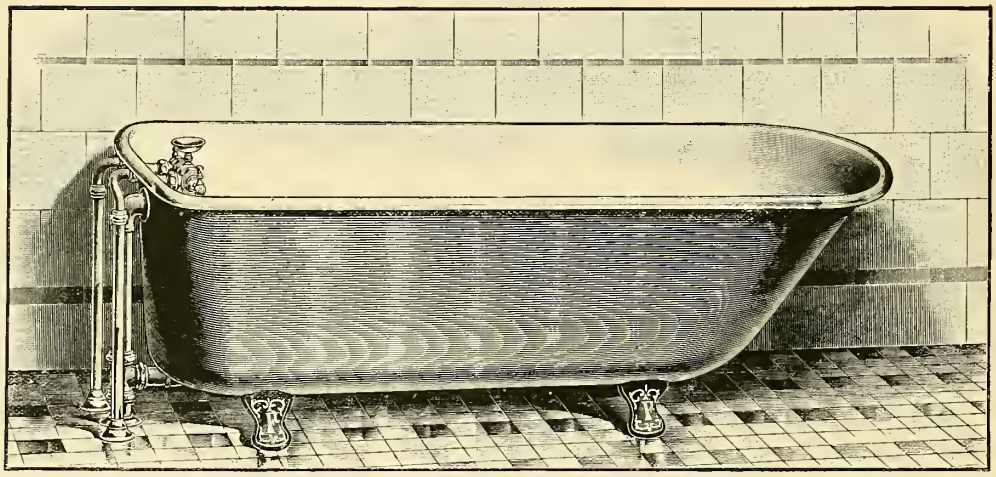

Fig. 37.

THE "ELBERON"

ENAMELED IRON ROLL RIM BATHS.

Designed for Small Bath Rooms and to Replace Copper Bath Tubs.

1½ inch Roll Rim, Nickel Plated Fuller Double Bath Cock, Connected Waste and Overflow, Rubber Stopper, Nickel Plated Chain and Supply Pipes.

DIMENSIONS AND PRICES.

Width, 25 inches; height, 22 inches; depth, 16 inches.

	(Hamburg)	(Hamite)	(Hammer)	(Hammock)	(Hamper)
Size of Tub	4 ft.	4½ ft.	5 ft.	5½ ft.	6 ft.
Length over Rim	4 ft. 1 in.	4 ft. 7 in.	5 ft. 1 in.	5 ft. 7 in.	6 ft. 1 in.
Price as described	$41.50	$41.50	$45.50	$50.50	$56.50

If Tub is wanted with Nickel Plated Overflow Strainer, Brass Couplings and Tail Piece, Nickel Plated Chain, Rubber Stopper and Waste Plug, deduct $9.50.

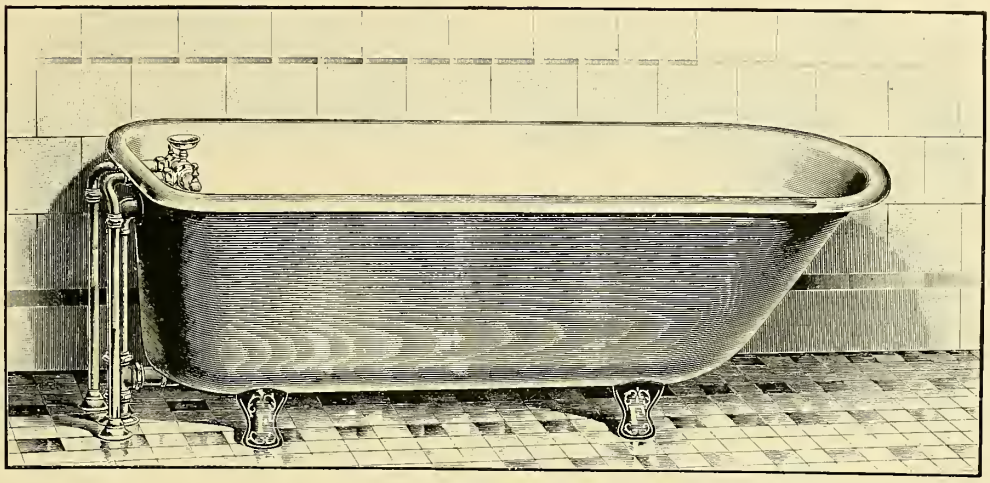

Fig. 38.

THE "ARGO"

ENAMELED IRON ROLL RIM BATHS.

2½ inch Roll Rim, Nickel Plated Fuller Double Bath Cock, Connected Waste and Overflow, Rubber Stopper, Nickel Plated Chain and Supply Pipes.

DIMENSIONS AND PRICES.

Width, 29¼ inches; height, 22 inches; depth, 17 inches.

	(Hance)	(Hand)	(Handed)	(Handicap)	(Handkerchief)
Size of Tub	4 ft.	4½ ft.	5 ft.	5½ ft.	6 ft.
Length over Rim	4 ft. 0½ in.	4 ft. 6½ in.	5 ft. 0¾ in.	5 ft. 6½ in.	6 ft. 0¼ in.
Price as described	**$38.50**	**$38.50**	**$41.50**	**$46.50**	**$52.50**

If Tub is wanted with Nickel Plated Overflow Strainer, Brass Couplings and Tail Piece, Nickel Plated Chain, Rubber Stopper and Waste Plug, deduct $9.50.

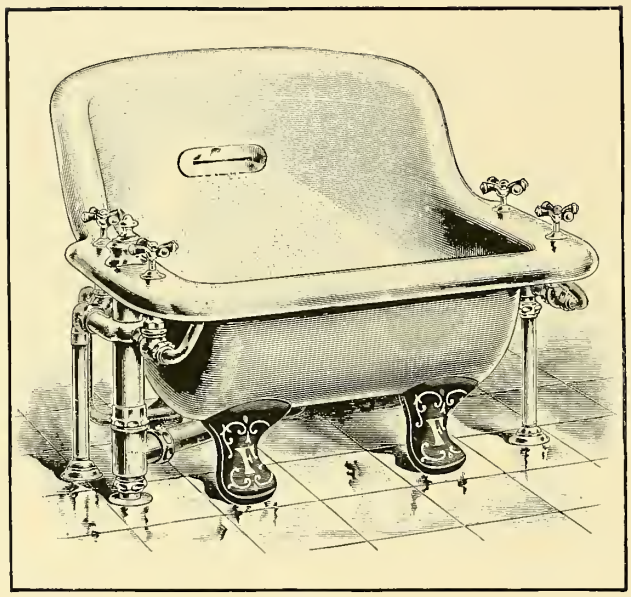

Fig. 39.

ENAMELED IRON UNDER ROLL RIM SEAT BATH.

Combination Wave and Spray, Polished and Nickel Plated all over Supply Fittings, Nickel Plated Waste and Supply Pipes.

Price as described..... (Handle) $97.00

If Bath is finished Zinc White outside, add $10.00.

If with Gold Bands, add $2.00.

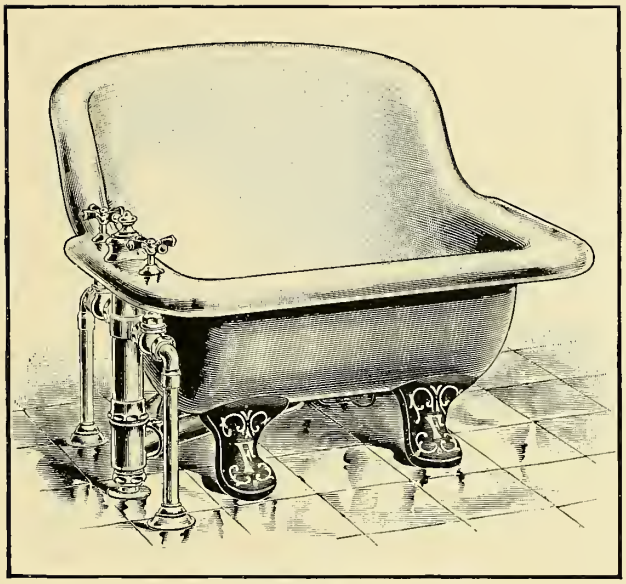

Fig. 40.

ENAMELED IRON UNDER ROLL RIM SEAT BATH.

Polished and Nickel Plated all over Supply Fittings, Nickel Plated Waste and Supply Pipes.

Price as described..... **(Handsome)**..... **$62.00**

If Bath is finished Zinc White outside, add $10.00.

If with Gold Bands, add $2.00.

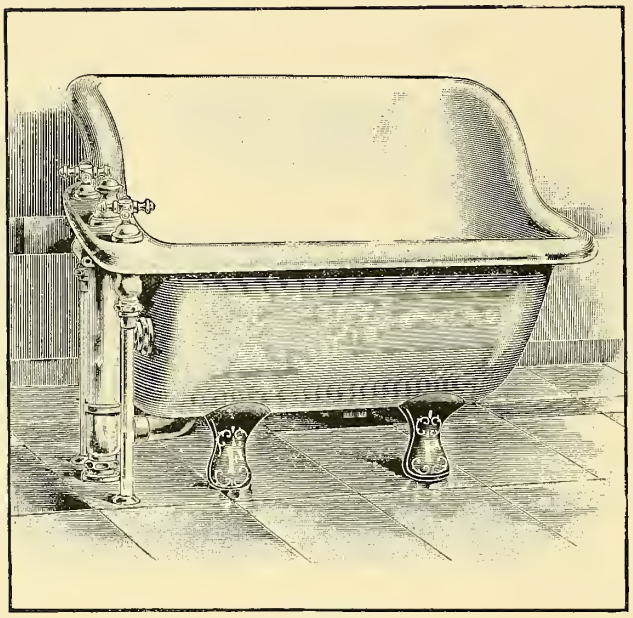

Fig. 41.

ENAMELED IRON ROLL RIM SEAT BATH.

Polished and Nickel Plated all over Supply Fittings, Nickel Plated Waste and Supply Pipes.

Price as described..... **(Handy)** **$57.50**

If Bath is finished Zinc White outside, add $10.00.

If with Gold Bands, add $2.00.

SHOWERS AND RECEPTORS.

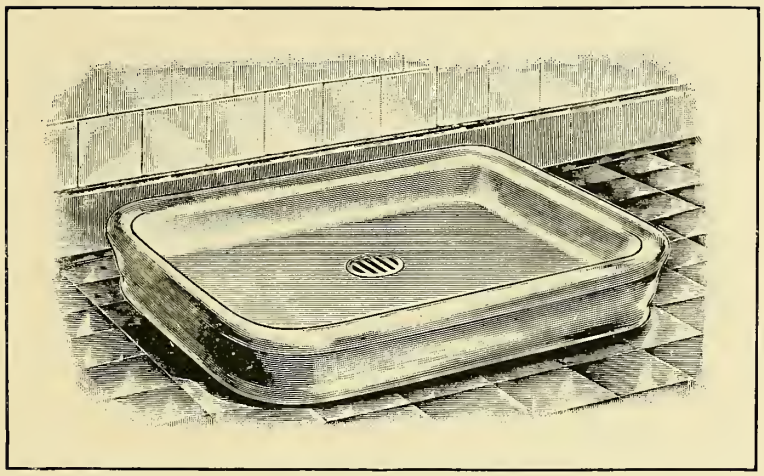

Fig. 42.

PORCELAIN ROLL RIM SHOWER RECEPTOR.

Glazed White inside and outside, with Base to floor and Nickel Plated Strainer and Coupling.

Price as described, 36x36 inch Receptor..... (Iambic)..... $60.00

Price as described, 42x42 inch Receptor..... (Iambus)..... $70.00

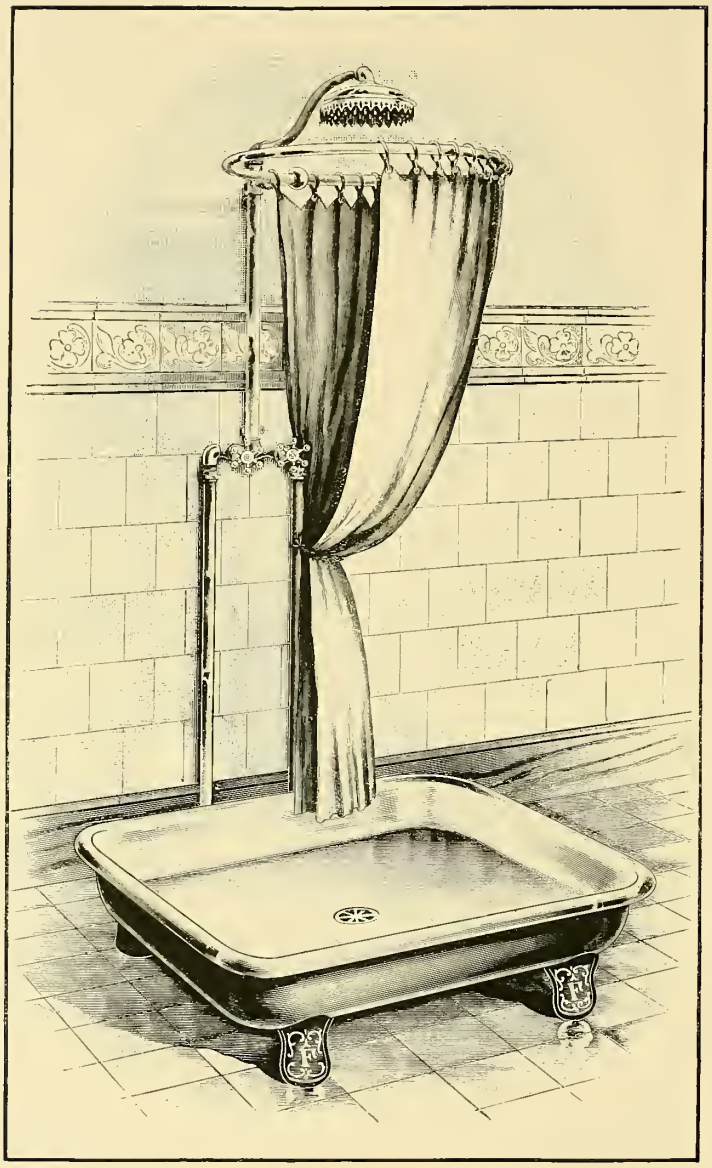

Fig. 43.

NICKEL PLATED BRASS SHOWERS.

WITH ENAMELED IRON ROLL RIM RECEPTOR.

Shower with Curtain Ring, Rubber Curtain, Curtain Holder and Enameled Iron Roll Rim Receptor.

Price as described, with 36x36 inch Receptor..... **(Iberia)**.....**$68.00**

Price as described, with 42x42 inch Receptor..... **(Ibex)**..... **$76.00**

If Receptor is finished Zinc White outside, add $5.00.

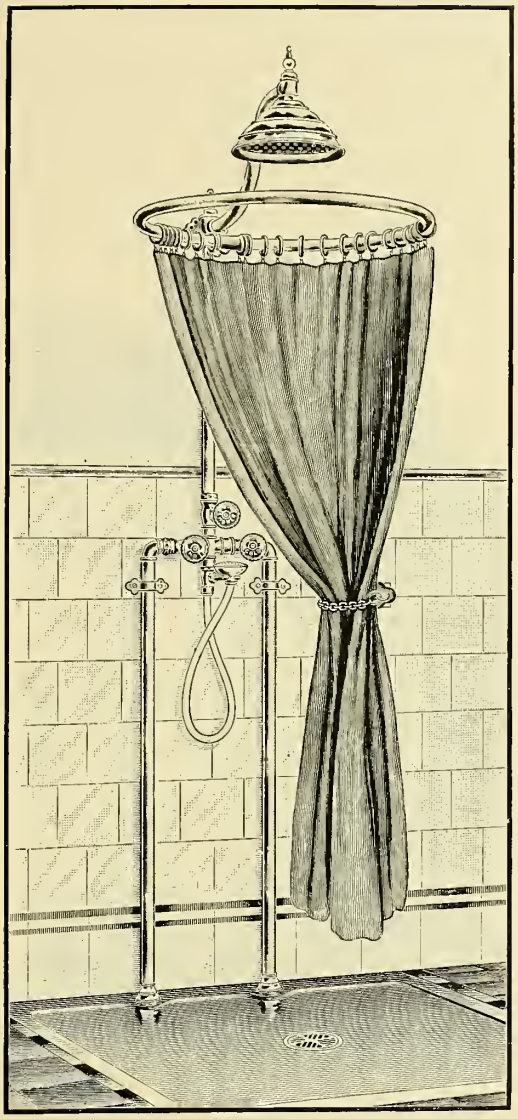

Fig. 44.

NICKEL PLATED BRASS SHOWERS.

Shower with 25 inch Curtain Ring, Rubber Curtain, Curtain Holder, Shampoo Attachment and Supply Pipes to floor with Check Valves.

DIMENSIONS.

Height, 7 feet 6 inches; diameter of Shower, 9½ inches; distance from wall to center, 20 inches.

Price as described.....(Ibis) **$43.50**

If with 1½ inch Italian Marble Base, 36x38 inches, countersunk ½ inch deep and 5 inch Nickel Plated Waste Strainer with 2 inch coupling, add $22.00.

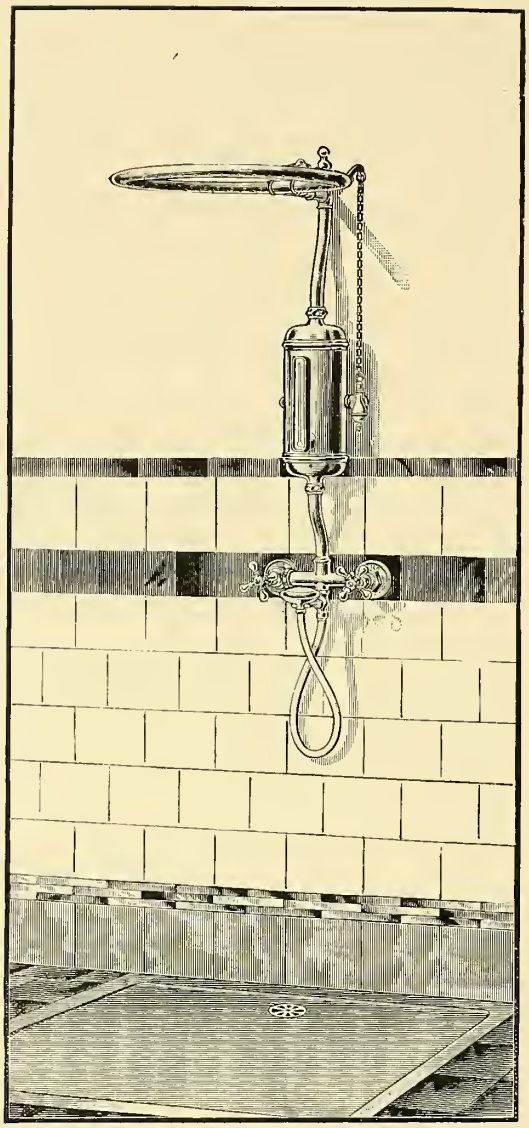

Fig. 45.

NICKEL PLATED BRASS SHOWERS.

Shower with Shampoo Attachment, Upper Self Closing Valve, Mixing Chamber and Thermometer.

Price as described.....(Ice).....$42.00

If with regular Overhead Shower in connection with Ring Shower, add $10.00.

If with 1½ inch Italian Marble Base, 26x30 inches, countersunk ½ inch deep and 5 inch Nickel Plated Strainer with 2 inch Outlet Coupling, add $13.50.

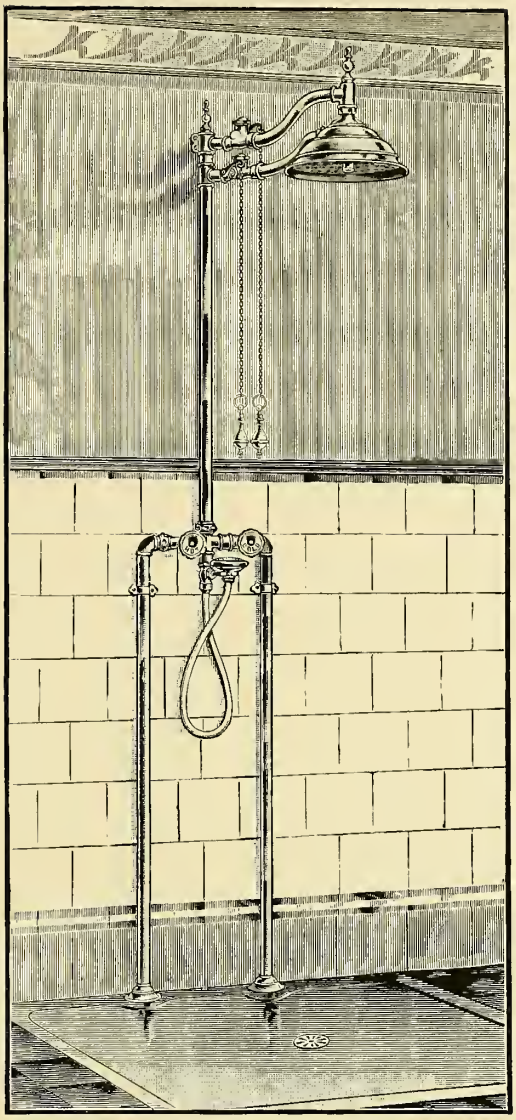

Fig. 46.

NICKEL PLATED BRASS SHOWERS.

Shower with Douche, Upper Self Closing Valves, Shampoo Attachment and Supply Pipes to floor.

DIMENSIONS.

Height, 7 feet 6 inches; diameter of Shower, 9½ inches; distance from wall to center, 20 inches.

Price as described..... **(Iceberg)**..... **$36.00**

If with Round Curtain Ring and Rubber Curtain, add $22.00. If with Check Valves on Supply Pipes, add $5.00.

If with 1½ inch Italian Marble Base, 26x26 inches, countersunk ½ inch deep and 5 inch Nickel Plated Waste Strainer with 2 inch Outlet Coupling, add $12.50.

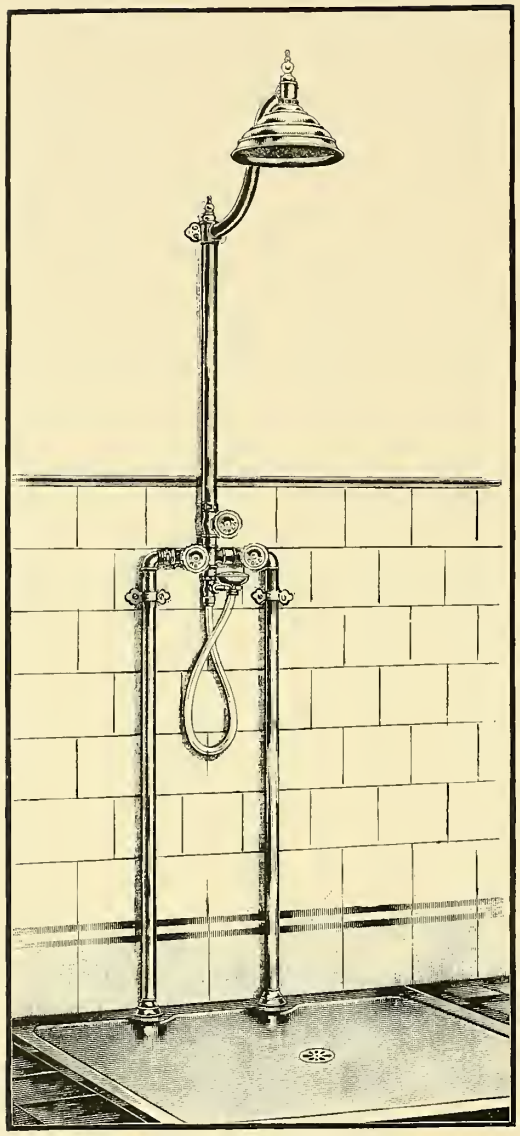

Fig. 47.

NICKEL PLATED BRASS SHOWERS.

Shower with Shampoo Attachment, Air Valve and Supply Pipes to Floor.

DIMENSIONS.

Height, 7 feet 6 inches; diameter of Shower, 9½ inches; distance from wall to center, 20 inches.

Price as described.....(Iceland).....**$25.00**

If with Check Valves on Supply Pipes, add $5.00.

If with 1½ inch Italian Marble Base, 36x38 inches, countersunk ½ inch deep and 5 inch Nickel Plated Strainer with 2 inch Outlet Coupling, add $22.00.

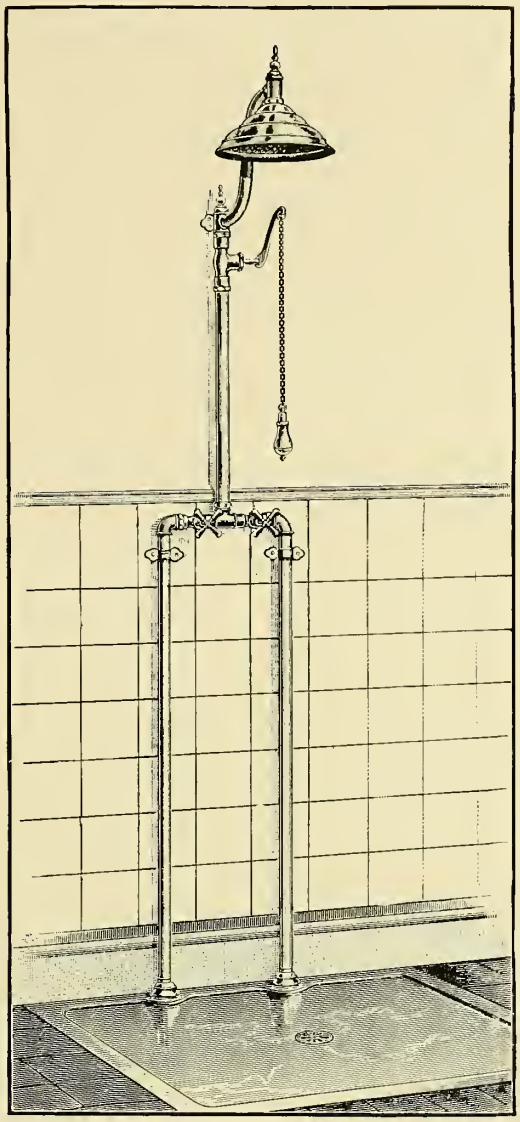

Fig. 48.

NICKEL PLATED BRASS SHOWERS.

Shower with Upper Self Closing Valve, Air Valve and Supply Pipes to Floor.

DIMENSIONS.

Height, 7 feet 6 inches; diameter of Shower, 8½ inches; distance from wall to center, 20 inches.

Price as described.....(Ichor).....**$22.00**

If with Check Valves on Supply Pipes, add $5.00.

If with 1½ inch Italian Marble Base, 26x26 inches, countersunk ½ inch deep and 5 inch Nickel Plated Strainer with 2 inch Outlet Coupling, add $12.50.

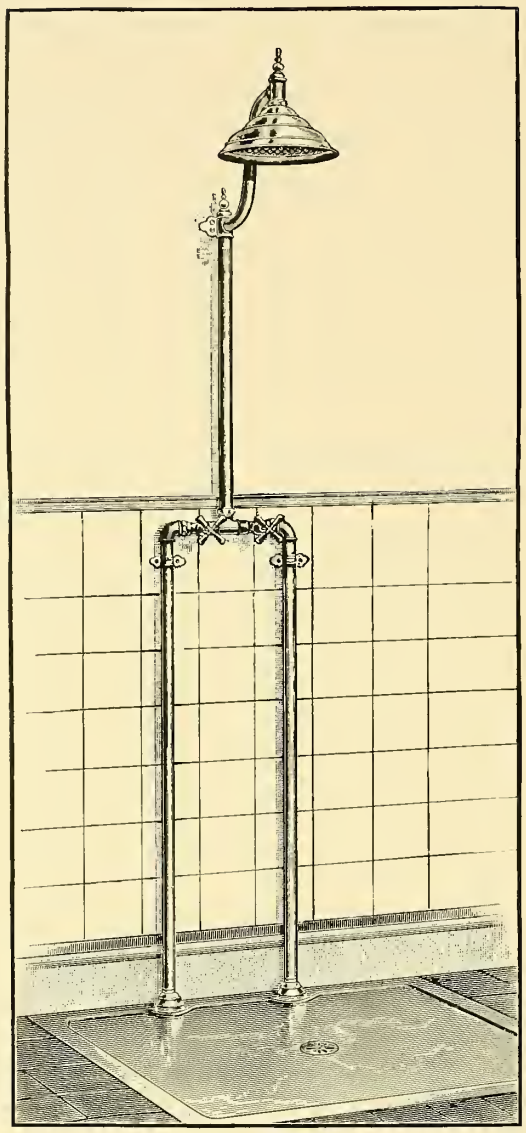

Fig. 19.

NICKEL PLATED BRASS SHOWERS.

Shower with Air Valve and Supply Pipes to Floor.

DIMENSIONS.

Height, 7 feet 6 inches; diameter of Shower, 8½ inches; distance from wall to center, 20 inches.

Price as described..... (Icicle)..... **$18.50**

If with 1½ inch Italian Marble Base, 26x26 inches, countersunk ½ inch deep and 5 inch Nickel Plated Strainer with 2 inch Outlet Coupling, add $12.50.

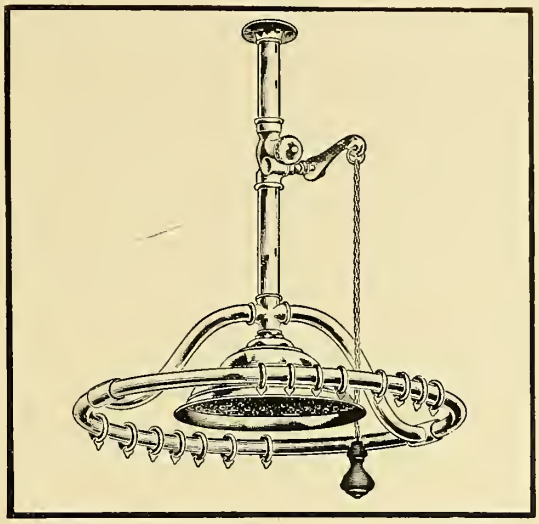

Fig. 50.

NICKEL PLATED BRASS SHOWERS.

Shower for Cold Water, Curtain Ring and Rings, Supply Pipe to Ceiling and Self Closing Valve.

DIMENSIONS.

Distance from Ceiling to Bottom, 20 inches; diameter of Shower, 11½ inches.

Price as described..... (Ceily)..... $16.00

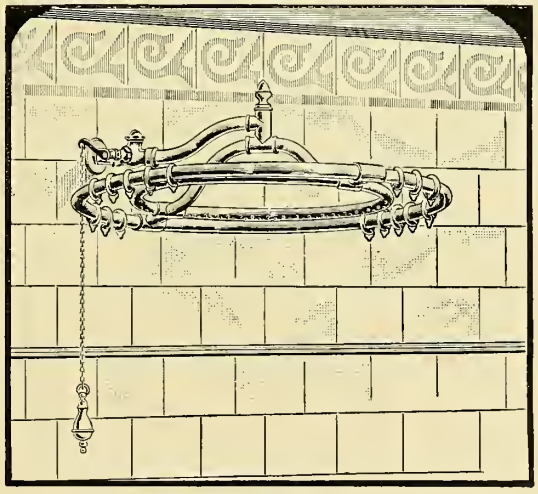

Fig. 51.

NICKEL PLATED BRASS SHOWERS.

Shower with Curtain Ring and Rings and Self Closing Valve.

DIMENSIONS.

Diameter of Shower, 20 inches; diameter of Curtain Ring, 25 inches.

Price as described..... (Ceker)..... $16.00

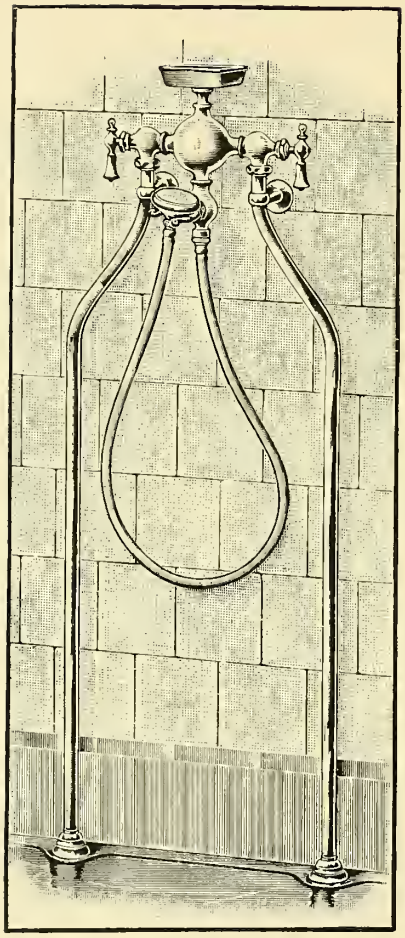

Fig. 52.

NICKEL PLATED BRASS SHOWERS.

Shampoo with Fuller or Compression Valves, Soap Cup and Sprinkler with Rubber Guard.

Price as described..... .....(Icing) **$13.00**

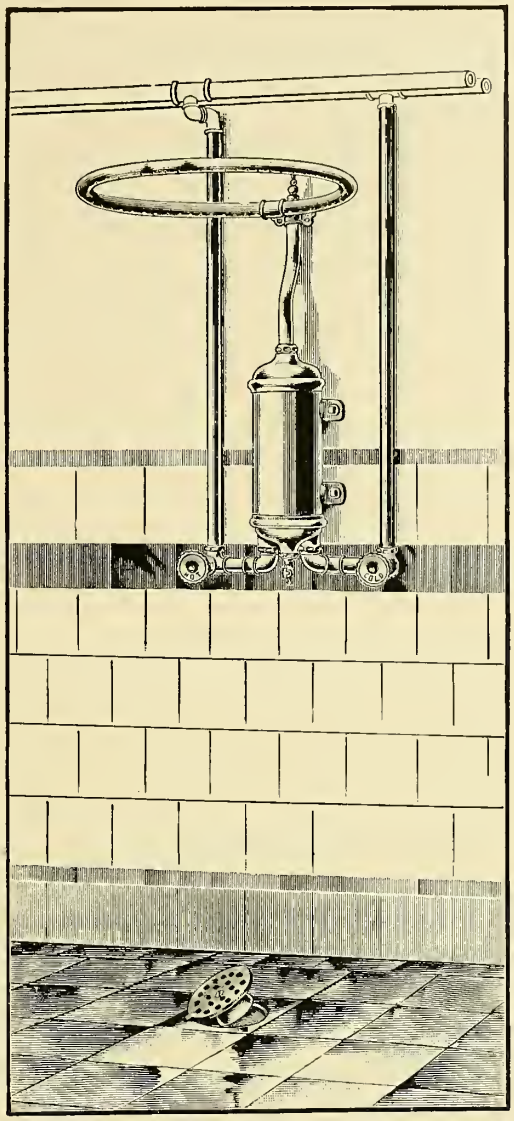

Fig. 53.

GALVANIZED CAST IRON SHOWERS.

Shower with Brass Valves, Galvanized Iron Mixing Chamber, Perforated Brass Shower Ring and Galvanized Supply Pipes.

Price as described..... .....(Iron) $25.00

If with Supply Pipes to Floor, same price as above.

If with Cast Brass Cesspool, as shown above, add for Polished, $3.50; Nickel Plated, $4.00.

Loose Key Valves furnished when desired at same price.

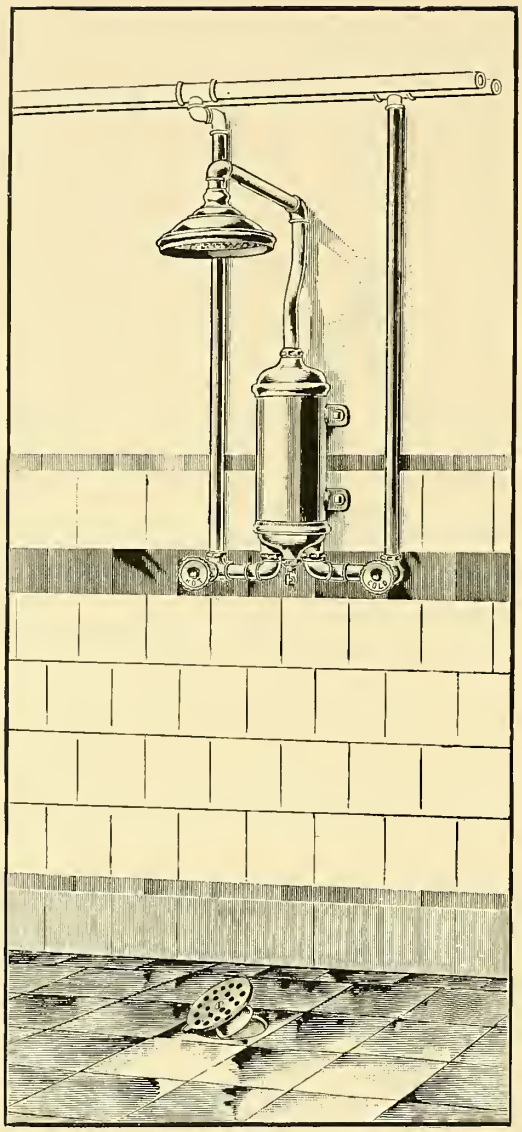

Fig. 54.

GALVANIZED CAST IRON SHOWERS.

Shower with Brass Valves, Galvanized Iron Mixing Chamber, Cast Brass Overhead Shower and Galvanized Supply Pipes.

Price as described ..... (Iconic) **$25.00**

If with Supply Pipes to Floor, same price as above.

If with Cast Brass Cesspool, as shown above, add for Polished, $3.50; Nickel Plated, $4.00.

Loose Key Valves furnished when desired at same price.

LAVATORIES.

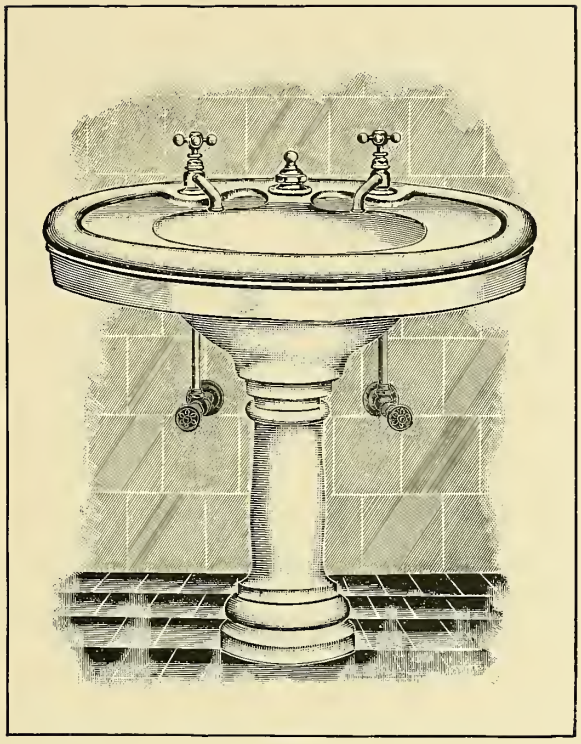

Fig. 55.

PORCELAIN ROLL RIM LAVATORIES.

Lavatory with Nickel Plated Low Down Compression Basin Cocks, Nickel Plated Basin Waste and Fig. 135 Nickel Plated Supply Pipes.

DIMENSIONS.

No. 1, Slab, 22½x33 inches; Basin, 12½x16½ inches.
No. 2, Slab, 27 x 37 inches; Basin, 14½x19½ inches.

Number	1	2
Price as described	(Jab) $45.00	(Jabber) $50.00

With Oval Bottom, without Pedestal, with Brass Legs, Nickel Plated; otherwise description and dimensions same as above.

Number	1	2
Price as described	(Jaborine) $65.00	(Jabot) $70.00

For Self Closing Basin Cocks, see Fig. 145.

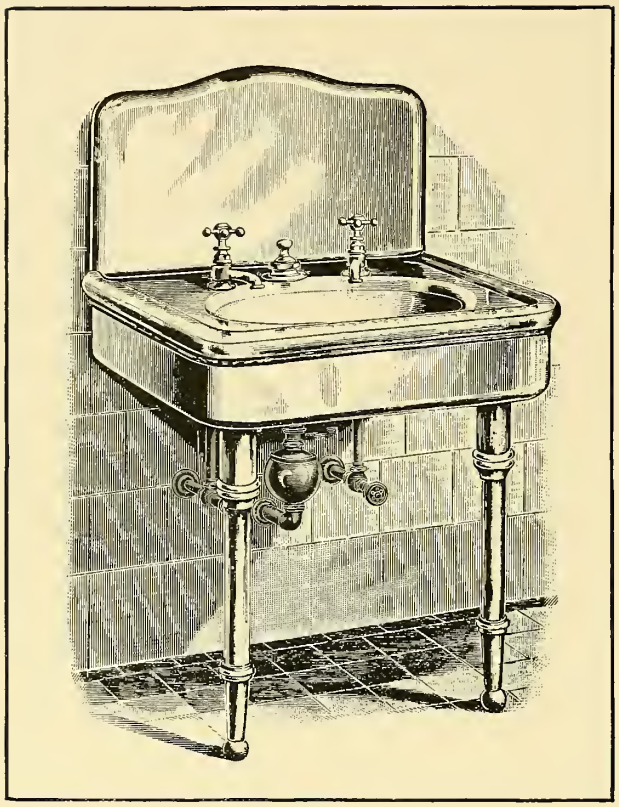

Fig. 56.

PORCELAIN ROLL RIM LAVATORIES.

Lavatory with Oval Basin and Aprons in one piece, Nickel Plated Low Down Compression Basin Cocks with China Name Plates, Nickel Plated Basin Waste with China Name Plate, Nickel Plated Radcliffe Trap, Fig. 135 Supply Pipes and Nickel Plated Legs.

DIMENSIONS.

No. 1, Slab, 21x26 inches; Basin, 13x16½ inches; Back, 12 inches.
No. 2, Slab, 22x30 inches; Basin, 13x16½ inches; Back, 15 inches.

Number	1		2
Price as described	(Jacana) $65.00	(Jacinth)	$67.00

For Self Closing Basin Cocks, see Fig. 145.

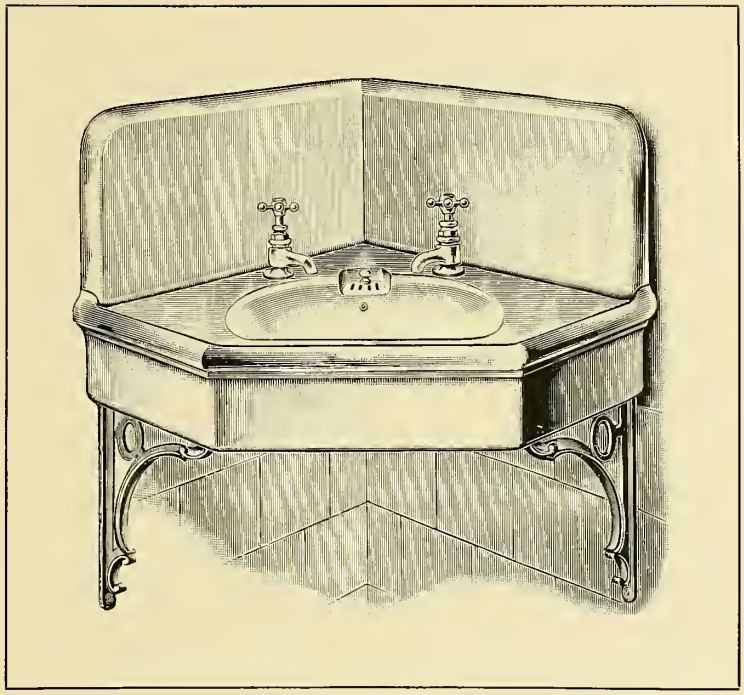

Fig. 57.

PORCELAIN ROLL RIM LAVATORY.

Lavatory with Oval Basin and Aprons in one piece, Nickel Plated Low Down Compression Basin Cocks, Patent Overflow with Removable Nickel Plated Strainer, Nickel Plated Plug, Coupling, Rubber Stopper and Nickel Plated Brackets.

DIMENSIONS.

Length of Sides, 25 inches; Corner to Front, 26 inches; Basin, 13x17 inches; Backs, 12 inches.

Price as described.....(Jacal).....$50.00

For Self Closing Basin Cocks, see Fig. 145.

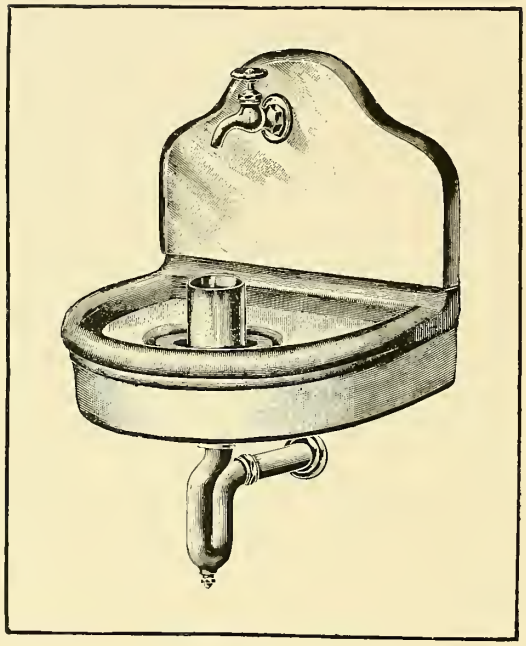

Fig. 58.

PORCELAIN ROLL RIM DRINKING FOUNTAIN.

Loose Back, Nickel Plated Flange and Thimble Compression Bibb, Wheel Handle, Nickel Plated Drip Cup and Nickel Plated Bag Trap.

DIMENSIONS.

Fount, 14x18x4 inches; Back, 12x18 inches.

Price as described..... (Jack)..... $20.00

For Self Closing Bibbs, see Figs. 147 and 148.

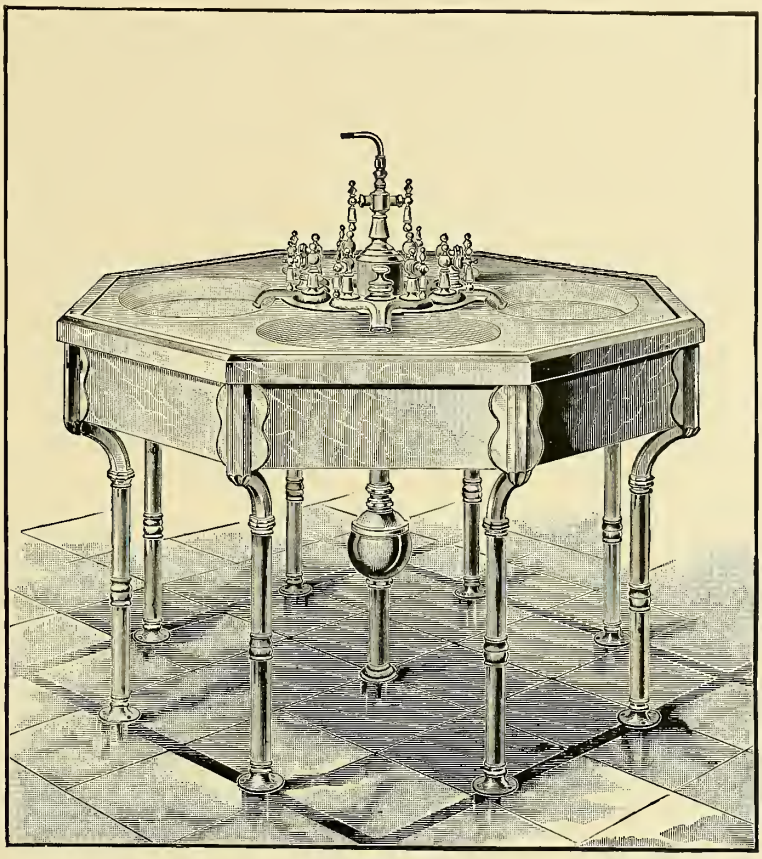

Fig. 59.

PINK TENNESSEE MARBLE BARBERS' LAVATORY.

48x2 inch Countersunk Marble Slab, 6 inch Aprons, Four 15x19 inch Basins, Four Nickel Plated Fuller Combination Lavatory Fixtures, Nickel Plated Double Shampoo Cock, 2 inch Nickel Plated Radcliffe Trap, Supply Pipes Through Legs and Eight Fig. 110 Legs, Nickel Plated.

Price as described..... (Jackanapes)..... $180.00

Can be furnished in any Marble desired.

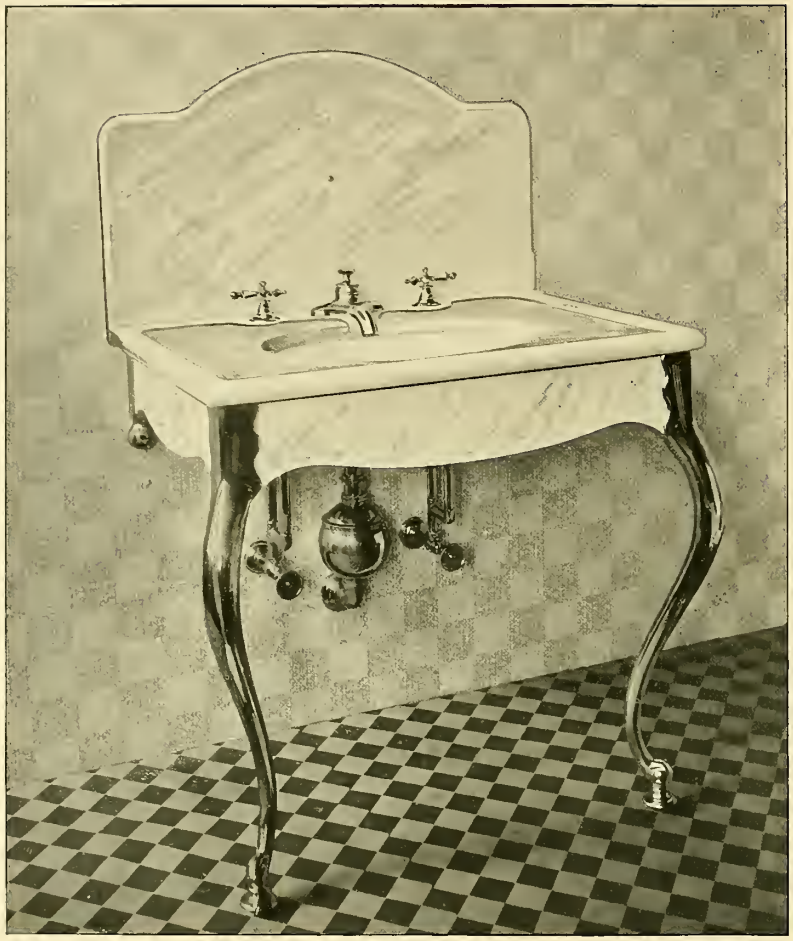

Fig. 60.

BLANCO P MARBLE LAVATORY.

22x32x1¼ inch Countersunk Marble Slab, Roll Edge, 18 inch Ornamental Back and 5 inch Aprons, 14x19 inch No Overflow "Argo" Basin, Nickel Plated Argo Combination Lavatory Fixture, Nickel Plated Radcliffe Trap and Fig. 134 Supply Pipes, Nickel Plated Apron Supports and Fig. 109 Legs, Nickel Plated.

Price as described..... (Jackdaw)..... **$102.00**

For Self Closing Fixture, see Fig. 125.

Can be furnished in any Marble desired.

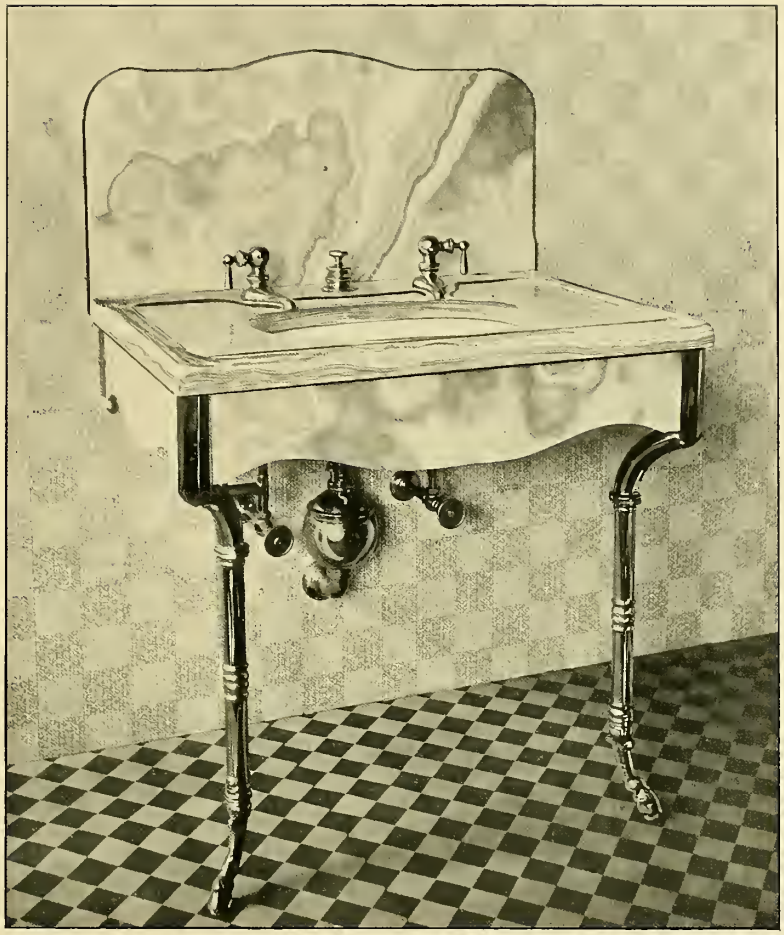

Fig. 61.

VENETIAN ONYX MARBLE LAVATORY.

22x32x1¼ inch Countersunk Marble Slab, 16 inch Back and 5 inch Aprons, 14x19 inch No Overflow "Argo" Basin, No. 16 Nickel Plated Fuller Low Down Basin Cocks, Nickel Plated Basin Waste, Nickel Plated Radcliffe Trap and Fig. 135 Supply Pipes, Nickel Plated Apron Supports and Fig. 111 Legs, Nickel Plated.

Price as described..... **(Jacket)**..... **$81.00**

For Self Closing Fixture, see Fig. 125.

Can be furnished in any Marble desired.

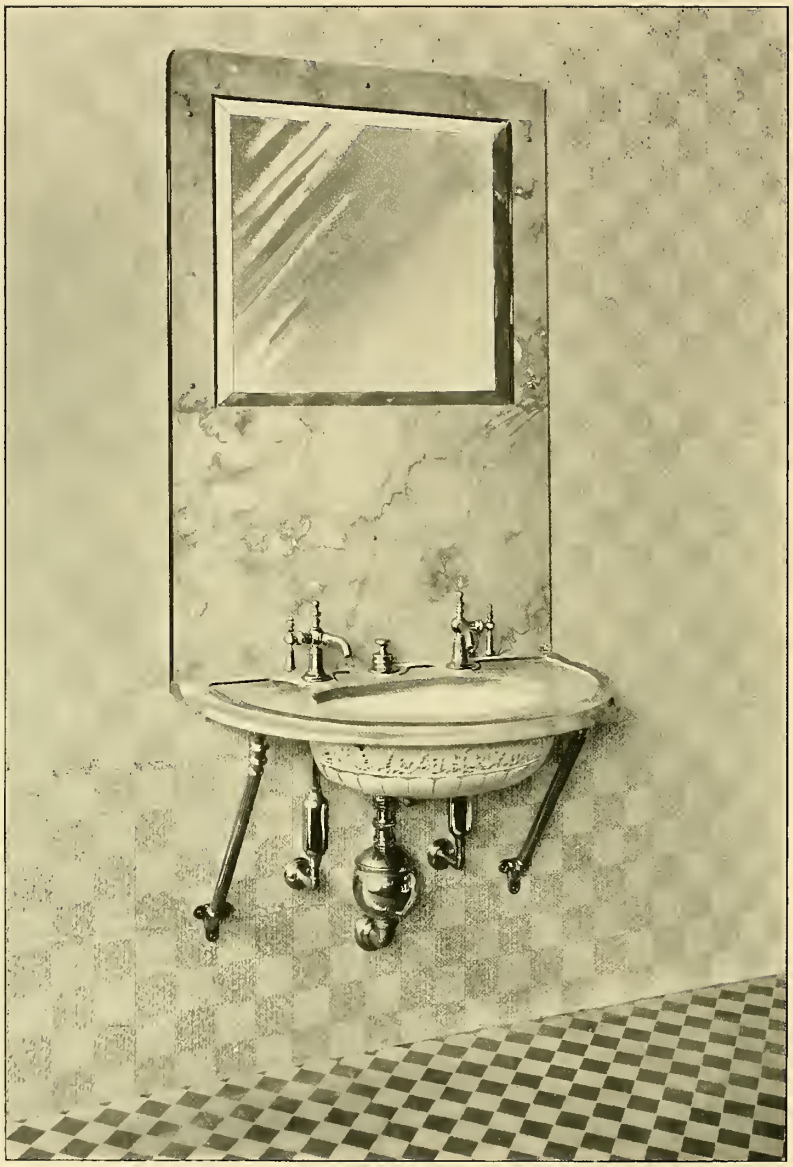

Fig. 62.

ROSEAL MARBLE LAVATORY.

22x32x1¼ inch Countersunk Marble Slab, 18 inch Back, 14x19 inch No Overflow Embossed Argo Basin, 3 inch wide Marble Mirror Frame and 1½ inch Beveled Mirror, No. 14 Nickel Plated Fuller Basin Cocks, Nickel Plated Basin Waste, Nickel Plated Radcliffe Trap, Fig. 136 Supply Pipes and Fig. 103 Extra Heavy "Argo" Brackets, Nickel Plated.

Price as described.....(Jacko).....**$57 00**

For Self Closing Basin Cocks, see Fig. 145. Can be furnished in any Marble desired.

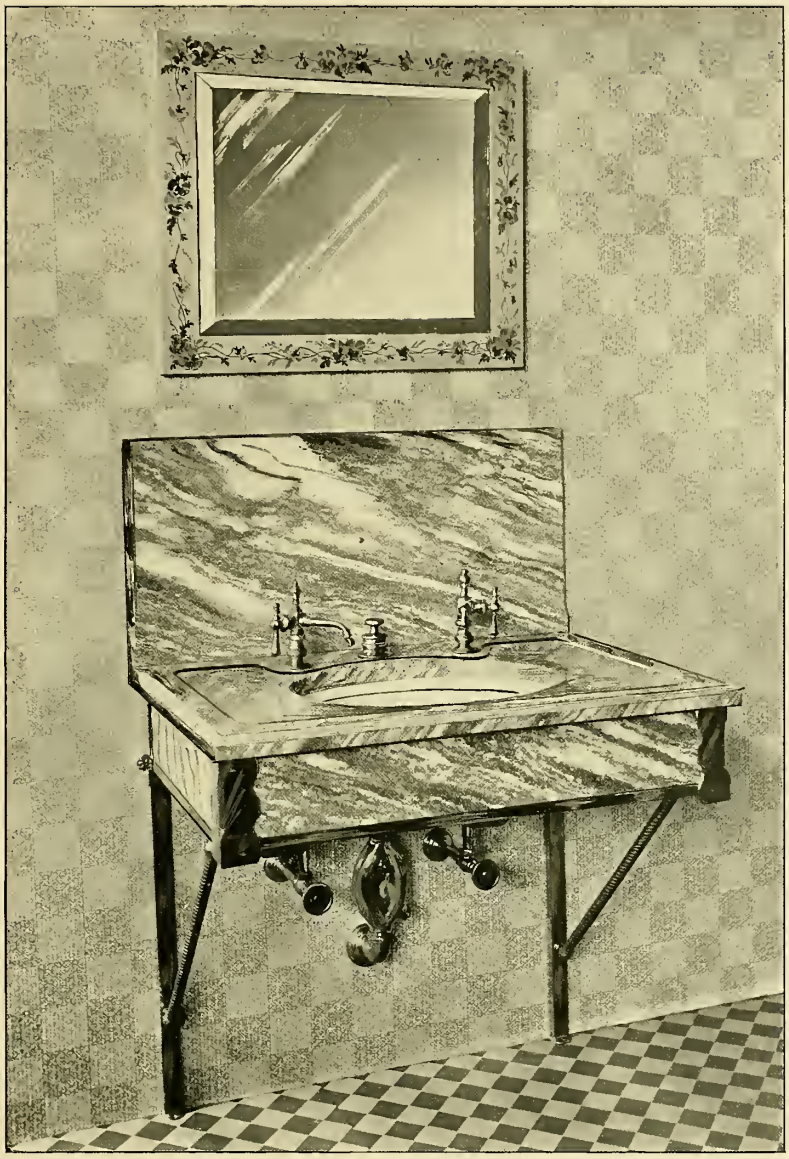

Fig. 63.

GEORGIA CREOLE MARBLE LAVATORY.

22x32x1¼ inch Countersunk Marble Slab, 15 inch Back and 5 inch Aprons, 15x19 inch No Overflow Basin, No. 4 Nickel Plated Fuller Basin Cocks, Nickel Plated Basin Waste, Nickel Plated Elliptic Trap and Fig. 135 Supply Pipes, Nickel Plated Apron Supports and Fig. 104 Solid Brass Brackets, Nickel Plated.

Price as described..... (Jackson).....$48.00

For Self Closing Basin Cocks, see Fig. 145. Can be furnished in any Marble desired.

Mirror is not included in above price.

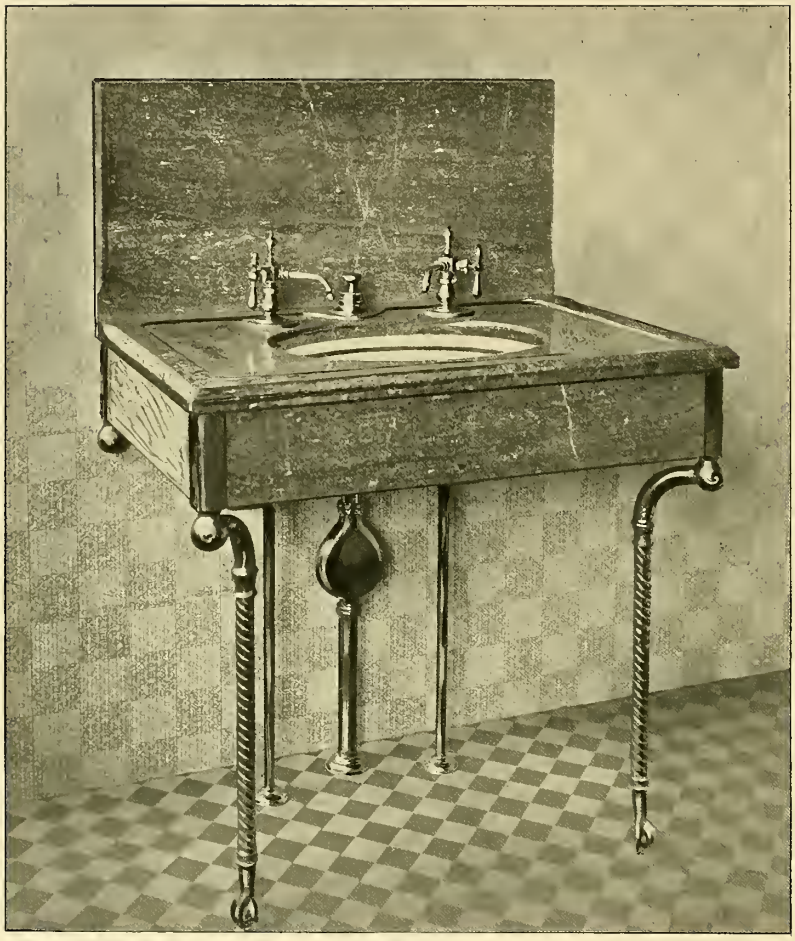

Fig. 64.

DARK REPUBLIC MARBLE LAVATORY.

22x32x1¼ inch Countersunk Marble Slab, 14 inch Back and 5 inch Aprons, 15x19 inch No Overflow Basin, No. 4 Nickel Plated Fuller Basin Cocks, Nickel Plated Basin Waste, Nickel Plated Tabasco Trap and Fig. 132 Supply Pipes, Nickel Plated Apron Supports and Fig. 114 Legs, Nickel Plated.

Price as described.....(Jacob).....$42.00

For Self Closing Basin Cocks, see Fig. 145.

Can be furnished in any Marble desired.

Fig. 65.

ITALIAN MARBLE LAVATORY.

20x30x1¼ inch Countersunk Slab, 16 inch Ornamental Back with Marble Shelf and Marble Brackets, 14x19 inch No Overflow Plain Argo Basin, Nickel Plated Low Down Compression Basin Cocks with China Name Plates, Nickel Plated Basin Waste with China Name Plate, Nickel Plated Radcliffe Trap, Fig. 136 Supply Pipes and Fig. 103 Extra Heavy "Argo" Brackets, Nickel Plated.

Price as described..... **(Jacobin)**..... **$45.00**

For Self Closing Basin Cocks, see Fig. 145.

Can be furnished in any Marble desired.

Fig. 66.

ROSS PINK MARBLE LAVATORY.

THE "ARGO"

20x28x1¼ inch Countersunk Marble Slab, 12 inch Back, 14x17 inch Patent Overflow Argo Embossed Basin with Removable Nickel Plated Strainer, No. 3½ Nickel Plated Fuller Basin Cocks, Nickel Plated Bag Trap, Fig. 138 Supply Pipes and Fig. 106 Solid Brass Brackets, Nickel Plated.

Price as described..... (Jacobite).....$25.00

For Self Closing Basin Cocks, see Fig. 145.

Can be furnished in any Marble desired.

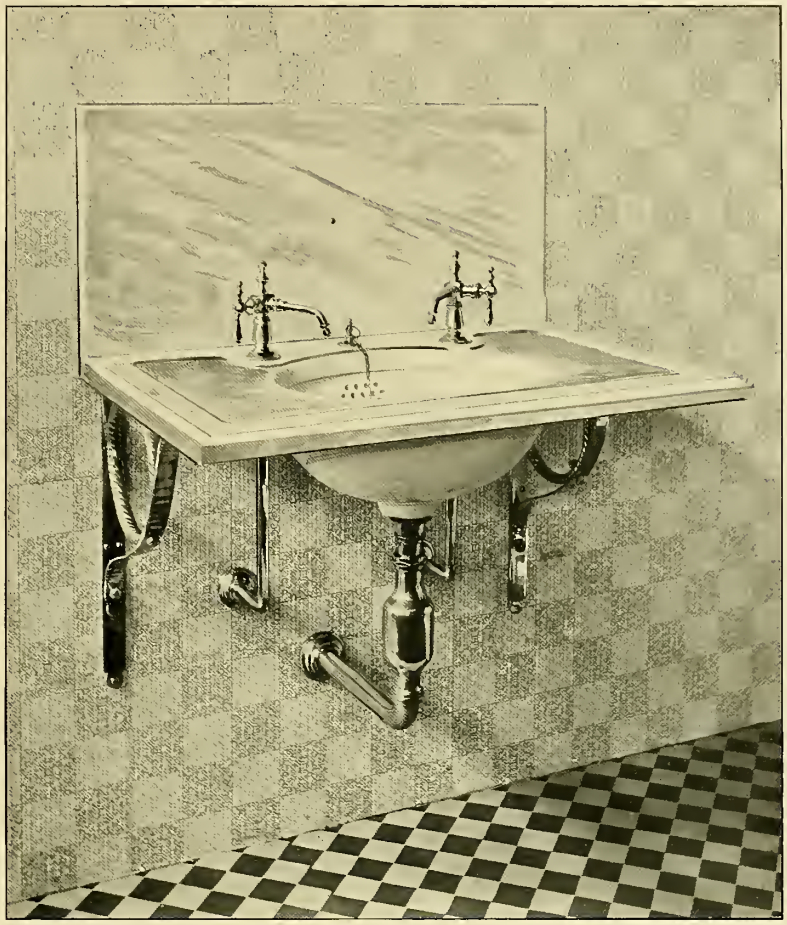

Fig. 67.

ITALIAN MARBLE LAVATORY.

20x30x1¼ inch Countersunk Marble Slab, 12 inch Back, 14x17 inch Patent Overflow Basin, No. 2 Nickel Plated Fuller Basin Cocks, Chain Stay, Chain, Rubber Stopper, Nickel Plated Albion Trap, Fig. 138 Supply Pipes and Fig. 101 Solid Brass Brackets, Nickel Plated.

Price as described..... (Jaconite).....$25.00

For Self Closing Basin Cocks, see Fig. 145.

Can be furnished in any Marble desired.

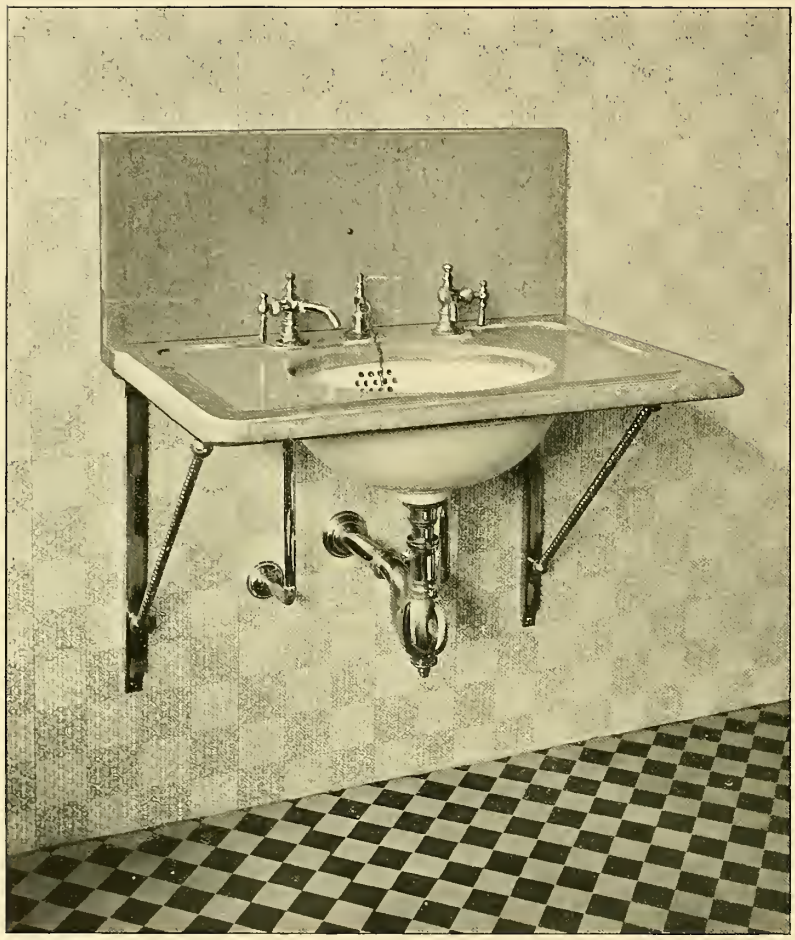

Fig. 68.

BOND PINK MARBLE LAVATORY.

20x30x1¼ inch Countersunk Marble Slab, 12 inch Back, 14x17 inch Patent Overflow Basin, No. 0 Nickel Plated Basin Cocks, Chain Stay, Chain, Rubber Stopper, Nickel Plated Bowen Trap, Fig. 138 Supply Pipes and Fig. 105 Solid Brass Brackets, Nickel Plated.

Price as described..... (Jaculate)..... $22.50

For Self Closing Basin Cocks, see Fig. 145.

Can be furnished in any marble desired.

Fig. 69.

ROSS GRAY MARBLE LAVATORY.

20x28x1¼ inch. Countersunk Marble Slab, 12 inch Back, 14 inch Round Patent Overflow Basin, No. 2 Nickel Plated Fuller Basin Cocks, Chain Stay, Chain, Rubber Stopper, Fig. 88 Nickel Plated Trap and Fig. 108 Cast Iron Brackets, Nickel Plated.

Price as described..... (Jade) $18.00

For Self Closing Basin Cocks, see Fig. 145. Can be furnished in any Marble desired.

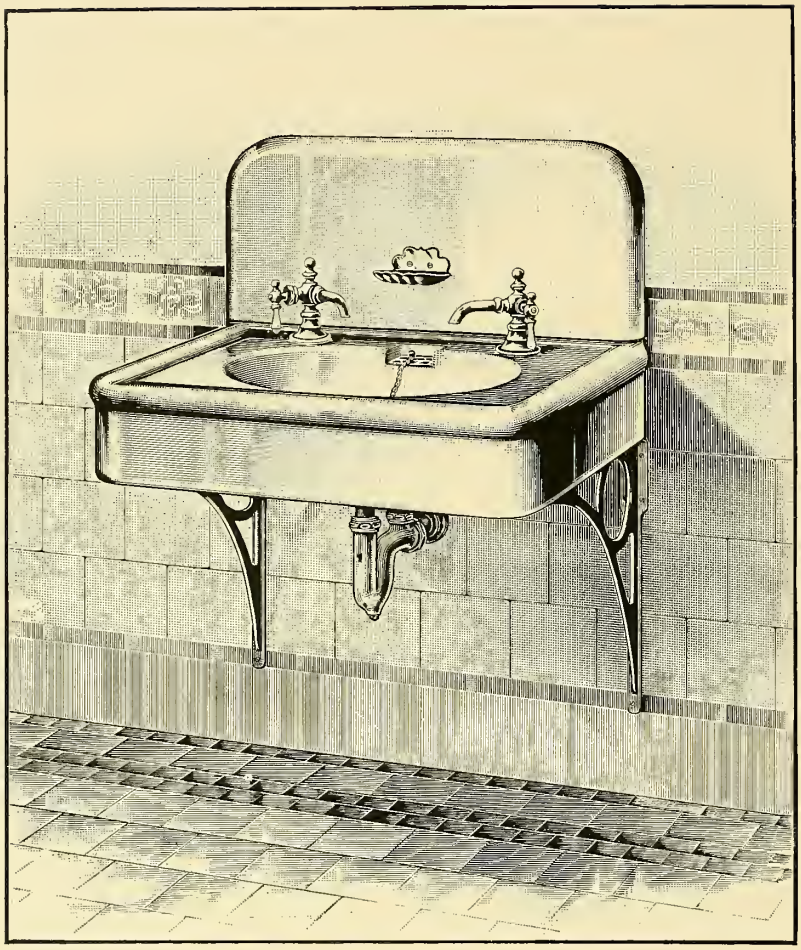

Fig. 70.

ENAMELED IRON ROLL RIM LAVATORY.

Lavatory with Patent Overflow, Oval Basin and Enameled Aprons cast in one piece, Soap Cup, 1¼ inch Nickel Plated Trap, No. 0 Nickel Plated Fuller Basin Cocks and Enameled Iron Brackets.

DIMENSIONS.

Length, 24 inches; Width, 19½ inches; Basin, 12x15 inches; Back, 12 inches.

Price as described..... (Jaeger)..... $22.50

If without Trap, deduct $3.00. If without Cocks, deduct $3.50.

For Self Closing Basin Cocks, see Fig. 145.

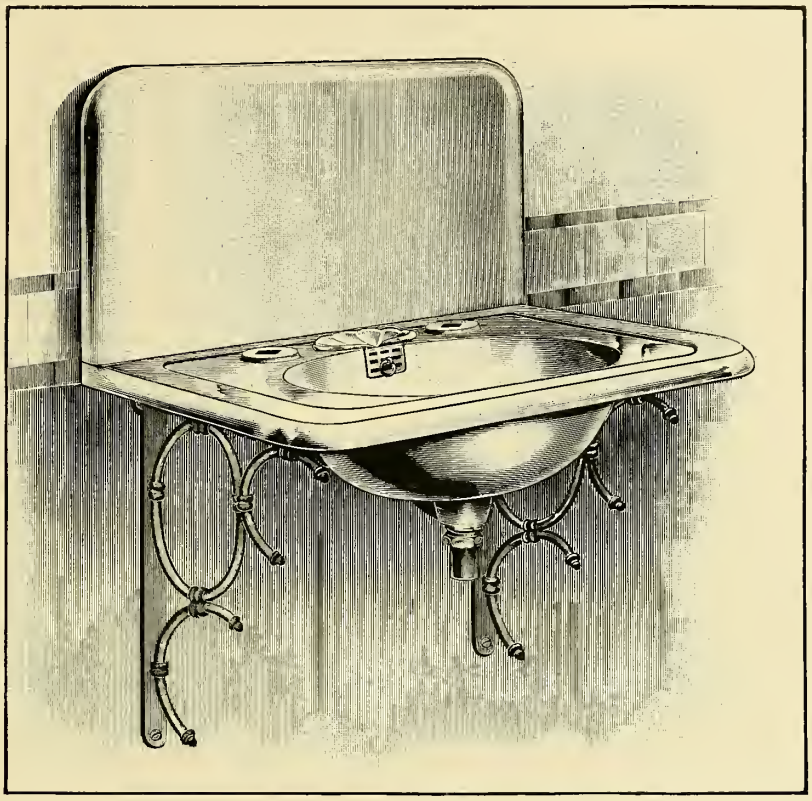

Fig. 71.

ENAMELED IRON ROLL RIM LAVATORIES.

Enameled inside, Ornamented outside, with Painted Iron Brackets, Patent Overflow, Soap Cup, Removable Nickel Plated Strainer, Nickel Plated Plug, Coupling and Rubber Stopper.

DIMENSIONS.

Length, 24 inches; Width, 19 inches; Basin, 12x15 inches; Back, 10½ or 12 inches.

Price as described..... (Jaguar) $12.50

Price as described, Enameled inside and outside..... (Jah) $15.50

SIZE No. 2.

DIMENSIONS.

Length, 21 inches; Width, 16 inches; Basin, 11x14 inches, Back, 10½ or 12 inches.

Price as described above..... (Jail) $10.00

Price as described above, Enameled inside and outside..... (Jailor) $13.00

For Self Closing Basin Cocks, see Fig. 145.

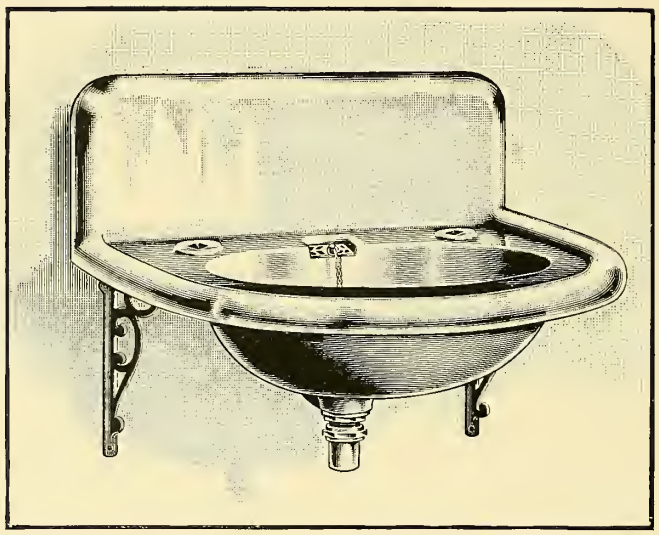

Fig. 72.

ENAMELED IRON ROLL RIM LAVATORIES.

Enameled inside, Bronzed outside, with Bronzed Brackets, Patent Overflow, Soap Cup, Removable Nickel Plated Strainer, Nickel Plated Plug, Coupling and Rubber Stopper.

DIMENSIONS.

Slab, 18x21 inches; Basin, 11x15 inches.

Price as described.....(Jalap)..... $8.50
Price as described, Enameled inside and outside.....(Jalee).....$11.50

CORNER LAVATORY.

DIMENSIONS.

Length on Side, 15 inches; Basin, 11x14 inches.

Price as described above.....(Jam)..... $7.50

For Self Closing Basin Cocks, see Fig. 145.

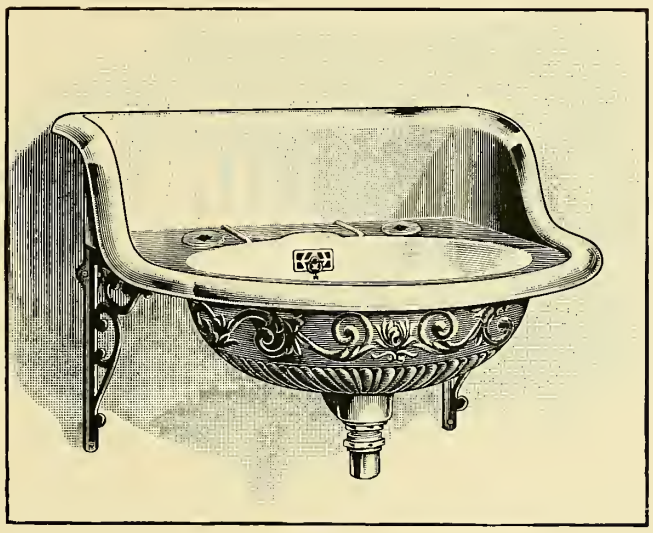

Fig. 73.

ENAMELED IRON ROLL RIM LAVATORY.

Enameled inside, Ornamented outside, with Bronzed Iron Brackets, Patent Overflow, Soap Cup, Removable Nickel Plated Strainer, Nickel Plated Plug, Coupling and Rubber Stopper.

DIMENSIONS.

Length of Back, 19 inches; Basin, 11x14 inches.

Price as described.....(Jamba)..... $8.00

For Self Closing Basin Cocks, see Fig. 145.

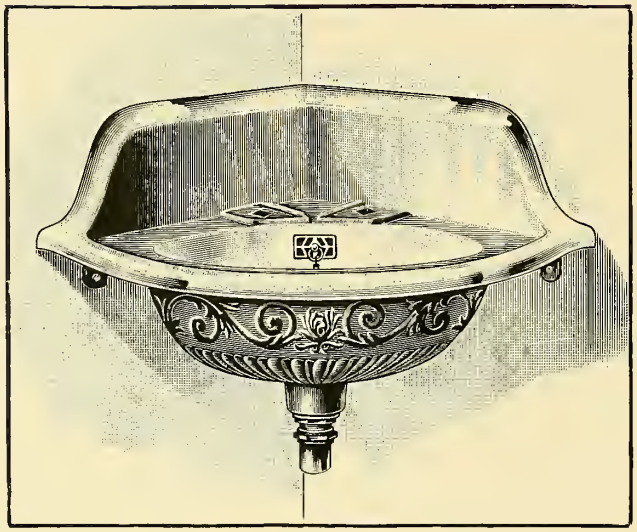

Fig. 74.

ENAMELED IRON ROLL RIM LAVATORY.

Enameled inside, Ornamented outside, Patent Overflow, Soap Cup, Removable Nickel Plated Strainer, Nickel Plated Plug, Coupling and Rubber Stopper.

DIMENSIONS.

Length of Side, 15 inches; Basin, 11x14 inches.

Price as described..... (Jangle)..... $7.50

For Self Closing Basin Cocks, see Fig. 145.

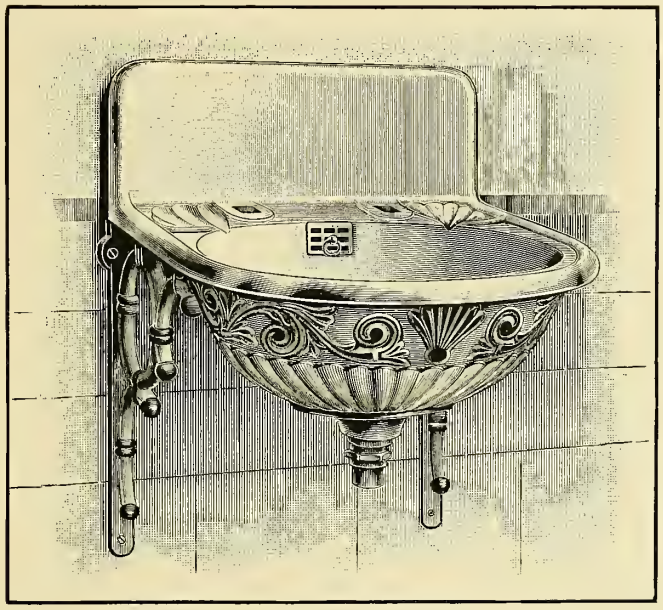

Fig. 75.

ENAMELED IRON ROLL RIM LAVATORY.

Enameled inside, Ornamented outside, with Painted Iron Brackets, Patent Overflow, Removable Nickel Plated Strainer, Nickel Plated Plug, Coupling and Rubber Stopper.

DIMENSIONS.

Length of Back, 16½ inches; Basin, 11x14 inches.

Price as described.....(Janiceps).... ....$7.00

For Self Closing Basin Cocks, see Fig. 145.

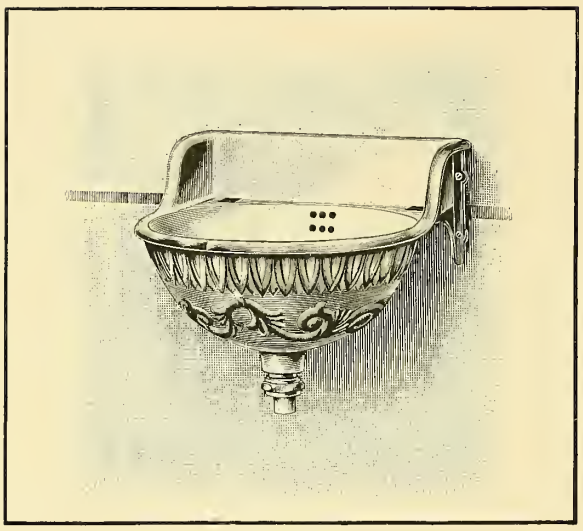

Fig. 76.

ENAMELED IRON ROLL RIM LAVATORIES.

Enameled inside, Ornamented outside, Patent Overflow, Nickel Plated Plug, Coupling and Rubber Stopper.

DIMENSIONS.

Length of Back, 13½ inches; Basin, 12 inches.

Price as described.....(Jannice).....$4.00

CORNER LAVATORY.

DIMENSIONS.

Length on Side, 11½ inches; Basin, 12 inches.

Price as described.....(Jannock).....$4.00

For Self Closing Basin Cocks, see Fig. 145.

LAVATORY TRAPS, ETC.

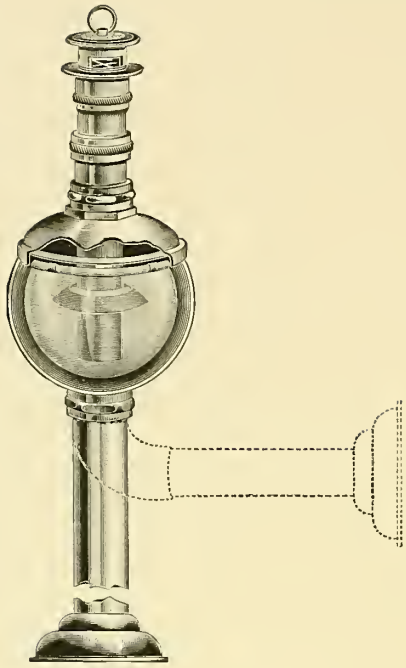

Fig. 77.

BRASS LAVATORY TRAPS.

RADCLIFFE ANTI SYPHON TRAPS.

(Requires no Vent.)

NICKEL PLATED.

	(Kabani)	(Kabob)
Size, Inches.....	1¼	1½
Price, each, S.....(Kaaba)	$4.50	$5.20
Price, each, P.....(Kab)	4.50	5.20

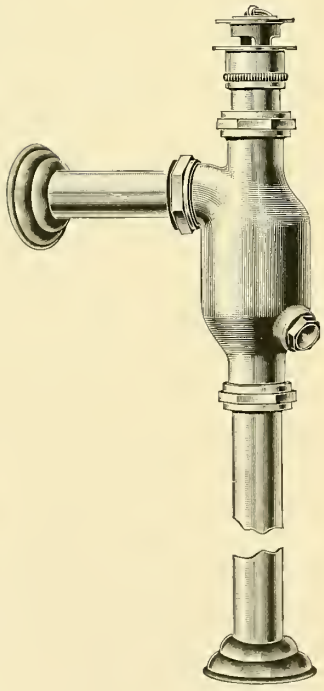

Fig. 78.

THE ALBION CAST BRASS TRAPS.

NICKEL PLATED.

	(Kabani)
Size, Inches.....	1¼
Price, each, S., Vented.....(Kabyle)	$4.50
Price, each, P., Vented.....(Kackle)	4.50
Price, each, S., not Vented.....(Kadarite)	4.00
Price, each, P., not Vented.....(Kadi)	4.00

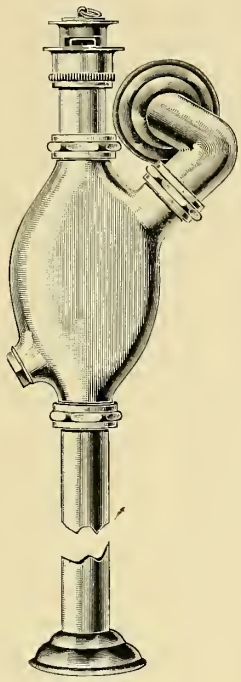

Fig. 79.

BRASS LAVATORY TRAPS.

THE ELLIPTIC CAST BRASS TRAPS.

NICKEL PLATED.

		(Kabani)	(Kabob)
Size, Inches		1¼	1½
Price, each, S., Vented	(Kadmee)	$4.50	$6.00
Price, each, P., Vented	(Kados)	4.50	6.00
Price, each, S., not Vented	(Kaf)	4.00	5.40
Price, each, P., not Vented	(Kafal)	4.00	5.40

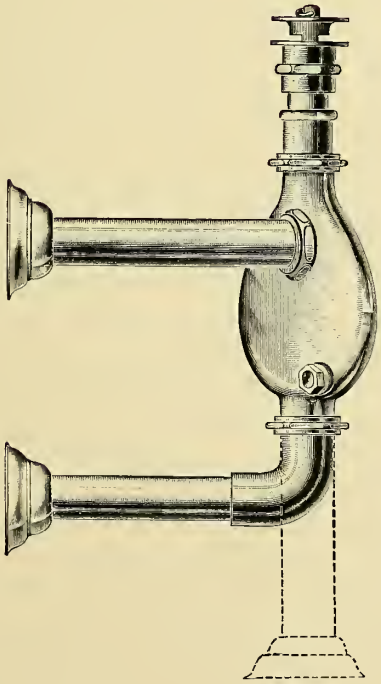

Fig. 80.

THE TABASCO CAST BRASS TRAPS.

NICKEL PLATED.

		(Kabani)
Size, Inches		1¼
Price, each, S.	(Kagn)	$4.40
Price, each, P.	(Kahan)	4.40

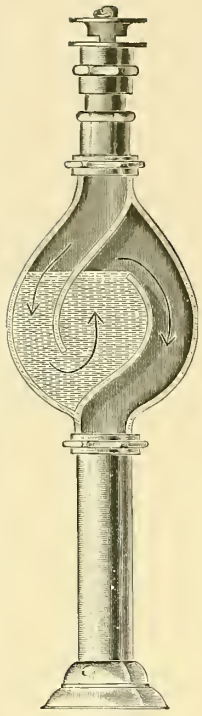

Fig. 81.

BRASS LAVATORY TRAPS.

THE TABASCO CAST BRASS TRAPS.

(Sectional View)

NICKEL PLATED.

		(Kabani)
Size, Inches		1¼
Price, each, S.	(Kaiak)	$4.00
Price, each, P.	(Kaid)	4.00

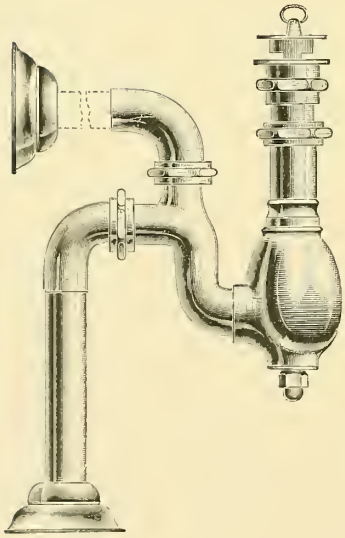

Fig. 82.

THE BOWEN CAST BRASS TRAPS.

NICKEL PLATED.

		(Kabani)	(Kabob)
Size, Inches		1¼	1½
Price, each, S., Vented	(Kaif)	$4.20	$4.80
Price, each, P., Vented	(Kail)	4.20	4.80
Price, each, S., not Vented	(Kain)	3.70	4.30
Price, each, P., not Vented	(Kaique)	3.20	3.80

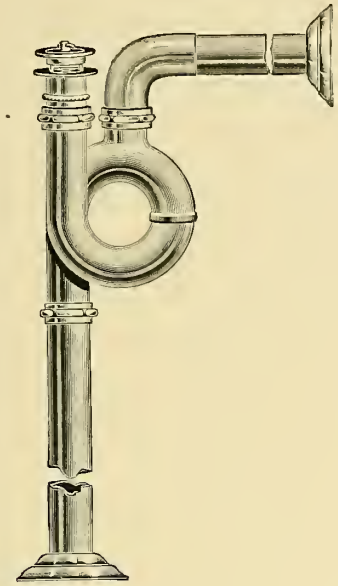

Fig. 83.

BRASS LAVATORY TRAPS.

THE WASHOUT CAST BRASS TRAPS.

NICKEL PLATED.

		(Kabani)
Size, Inches		1¼
Price, each, S., Vented	(Kald)	$3.70
Price, each, P., Vented	(Kali)	3.70
Price, each, S., not Vented	(Kalmia)	3.40
Price, each, P., not Vented	(Kalmuck)	3.40

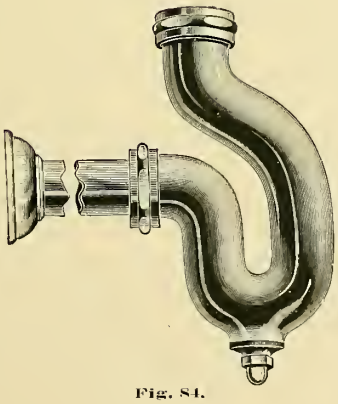

Fig. 84.

CAST BRASS BAG TRAPS.

NICKEL PLATED.

		(Kabani)	(Kabob)
Size, Inches		1¼	1½
Price, each	(Kalung)	$2.80	$3.50

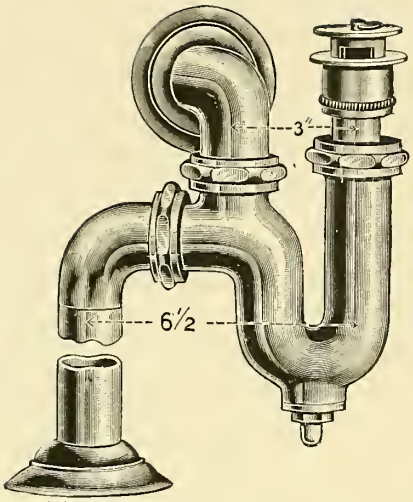

Fig. 85.

BRASS LAVATORY TRAPS.

THE UNIVERSAL BRASS TRAPS.

(Convertible for either "S" or "P" Trap.)

NICKEL PLATED.

	(Kabani)	(Kabob)	(Kafir)
Size, Inches.....	1¼	1½	2
Price, each.....(Kalpis)	$3.70	$4.50	$9.20

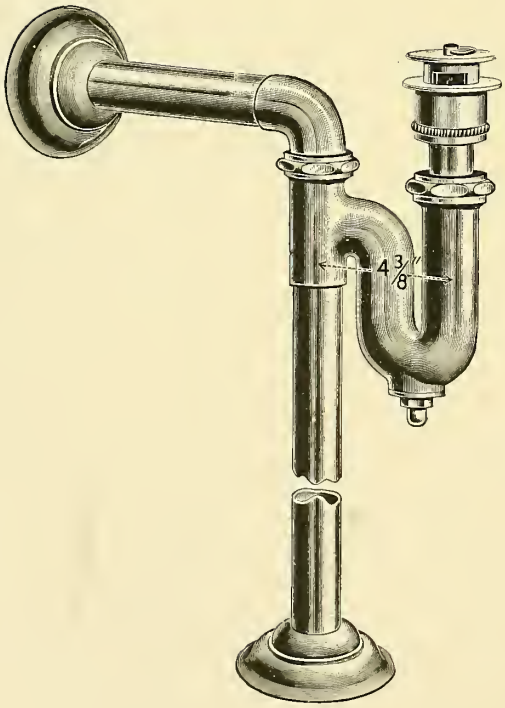

Fig. 86.

PLAIN BRASS TRAPS.

NICKEL PLATED.

	(Kabani)	(Kabob)
Size, Inches..... ..	1¼	1½
Price, each.....(Kambala)	$3.20	$3.90

BRASS LAVATORY TRAPS.

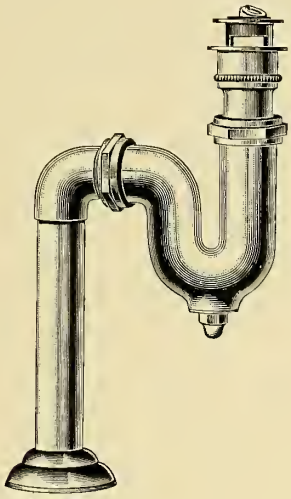

Fig. 87.

PLAIN BRASS TRAPS.

NICKEL PLATED.

	(Kabani)	(Kabob)
Size, Inches.....	1¼	1½
Price, each.....(Kame)	$2.90	$3.50

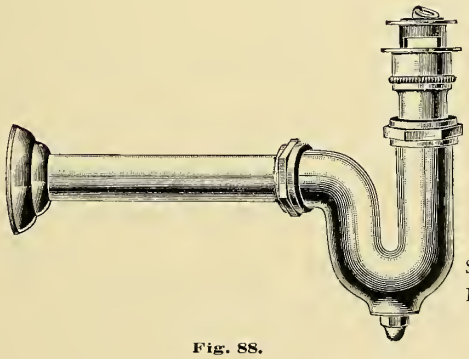

Fig. 88.

PLAIN BRASS TRAPS.

NICKEL PLATED.

	(Kabani)	(Kabob)
Size, Inches.....	1¼	1½
Price, each.....(Kampong)	$2.40	$3.00

BRASS BATH TRAPS.

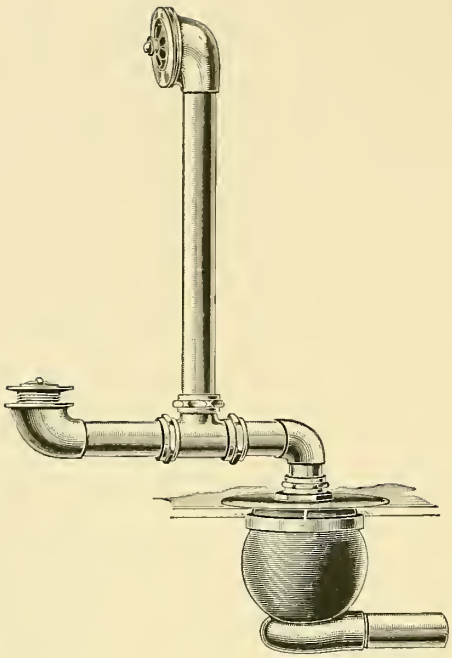

Fig. 89.

RADCLIFFE ANTI SYPHON TRAP

WITH CONNECTED WASTE AND OVERFLOW.

(Requires no Vent)

NICKEL PLATED.

		(Kabob)
Size, Inches		1½
Price each, as described	(Kanaka)	$7.50

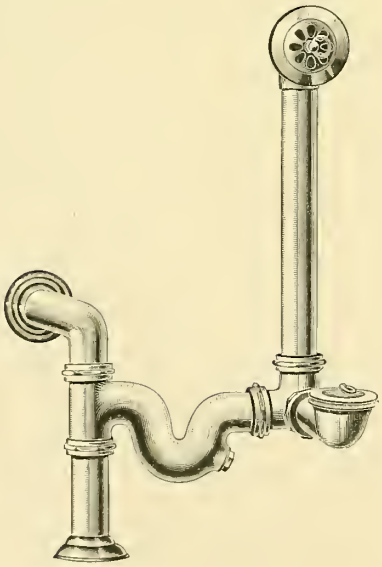

Fig. 90.

BATH TRAP

WITH CONNECTED WASTE AND OVERFLOW.

NICKEL PLATED.

		(Kabob)
Size, Inches		1½
Price as described	(Kandel)	$7.00

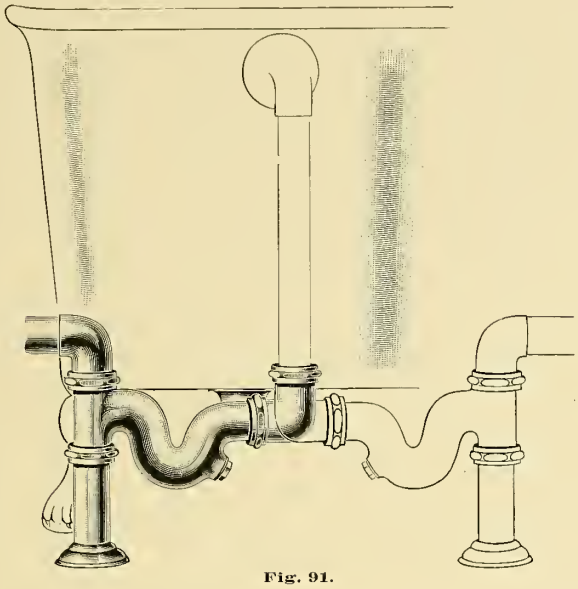

Fig. 91.

ILLUSTRATION
SHOWING APPLICATION OF
FIG. 90 BATH TRAP AND WASTE.

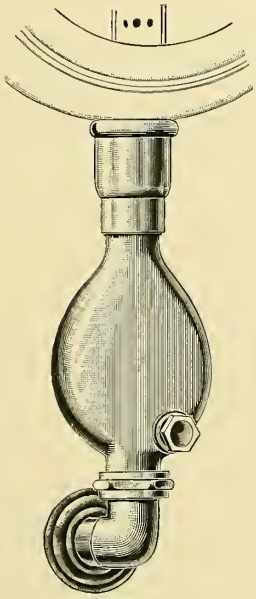

Fig. 92.

BRASS URINAL TRAP.

THE TABASCO CAST BRASS TRAP.

NICKEL PLATED.

		(Kabani)
Size, Inches		1¼
Price, each	(Kangaroo)	$4.00

☞ Any of our Lavatory Traps can be fitted with Urinal Connection as shown above.

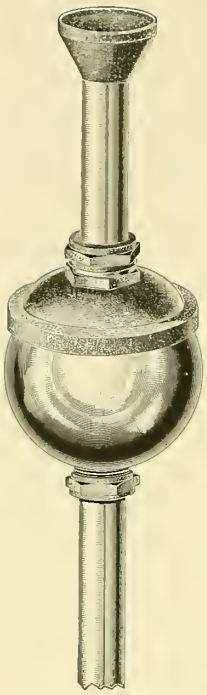

Fig. 93.

BRASS SINK TRAPS.

RADCLIFFE ANTI SYPHON TRAP.

NICKEL PLATED ON THE ROUGH.

	(Kabani)	(Kabob)
Size, Inches.....	1¼	1½
Price, each, S.....(Kansas)	$3.50	$4.50
Price, each, P.....(Kappa)	3.50	4.50

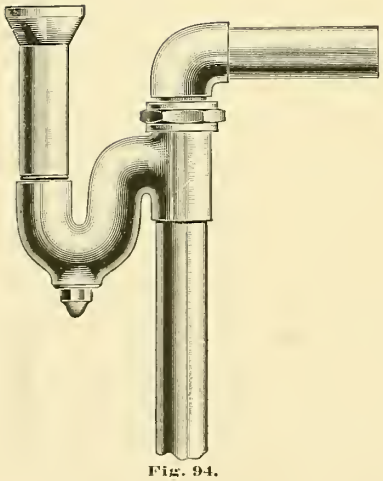

Fig. 94.

THE OHIO SINK TRAPS.

NICKEL PLATED ON THE ROUGH.

	(Kabani)	(Kabob)
Size, Inches.....	1¼	1½
Price, each, Vented.....(Karen)	$1.05	$1.20
Price, each, not Vented.....(Karma)	.75	.90

LONG TRAPS.

	(Kabani)	(Kabob)
Size, Inches.....	1¼	1½
Price, each, Vented.....(Kasba)	$1.25	$1.50
Price, each, not Vented.....(Kassu)	.95	1.20

THE OHIO SINK TRAPS.

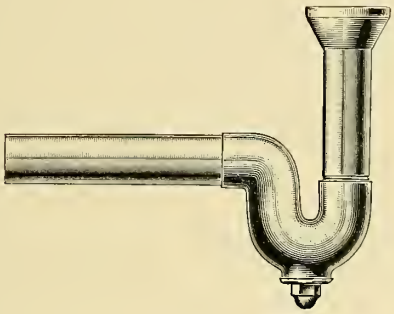

Fig. 95.

NICKEL PLATED ON THE ROUGH.

	(Kabani)	(Kabob)
Size, Inches.....	1¼	1½
Price, each, Vented.....(Kava)	$1.05	$1.20
Price, each, not Vented.....(Kaw)	.75	.90

LONG TRAPS.

	(Kabani)	(Kabob)
Size, Inches.....	1¼	1½
Price, each, Vented.....(Kedge)	$1.25	$1.50
Price, each, not Vented.....(Keel)	.95	1.20

BRASS GREASE TRAPS.

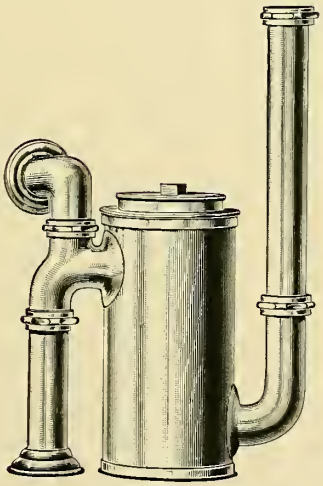

Fig. 96.

DIMENSIONS.

Height, 10 inches; Diameter, 5 inches.

	(Kabob)
Size, Inches.....	1½
Price, each, Nickel Plated.....(Kelf)	$11.00
Price, each, Polished.....(Keloid)	11.00

If without Vent, deduct $1.00.

In ordering state if wanted with Sink or Plug Connection.

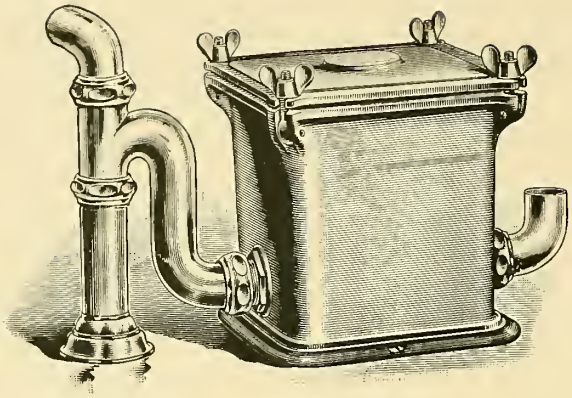

Fig. 97.

ENAMELED IRON GREASE TRAPS.

BRASS TRIMMINGS.

Size of Iron Body, Inches		8x8x9 Deep		8x8x9 Deep		12x16x24 Deep
Size of Brass Trap, Inches		1½		2		2
Price, each, Nickel Plated Trimmings	(Kelp)	$13.50	(Ken)	$16.00	(Kennel)	$22.00
Price, each, Polished Trimmings	(Kemp)	12.00	(Kendal)	14.50	(Kennet)	20.00

If Iron Body is Enameled inside and outside, add $3.00.

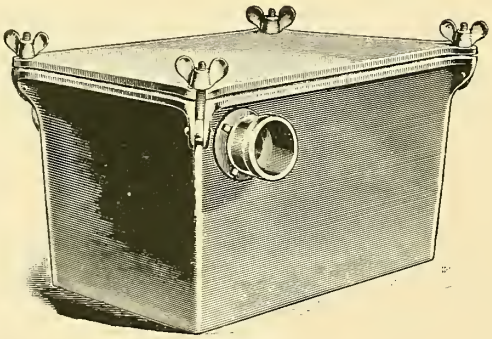

Fig. 98.

ENAMELED IRON GREASE INTERCEPTOR.

Size, Inches		21x18x18 Deep.
Price, each	(Kent)	$22.00

If Painted only, deduct $7.00.

Inlet and Outlet can be Threaded for 2, 3 or 4 inch Wrought Iron Pipe when desired.

LAVATORY BRACKETS, LEGS
AND
MISCELLANEOUS FITTINGS.

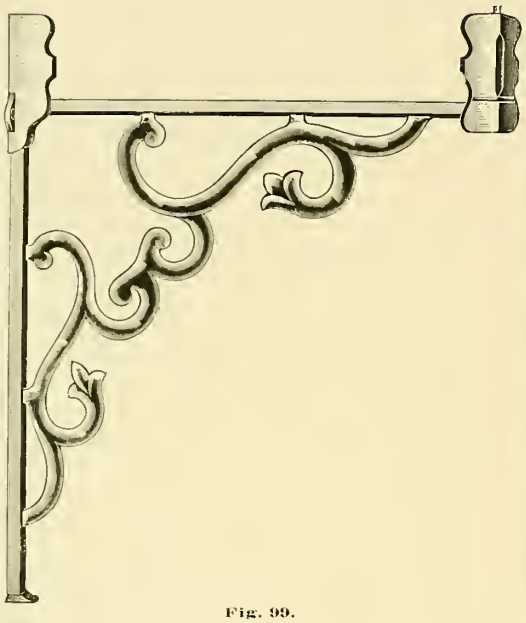

Fig. 99.

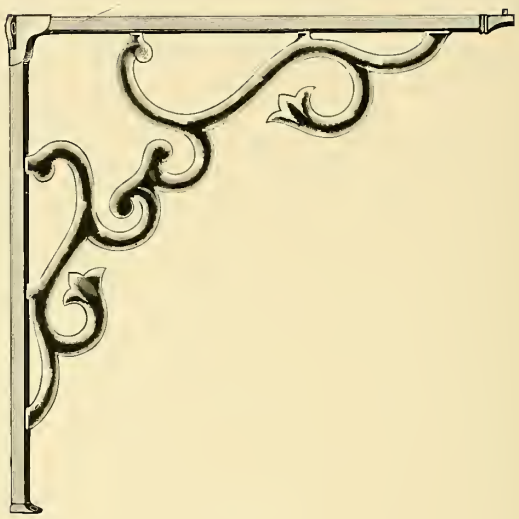

Fig. 100.

LAVATORY BRACKETS.

SOLID BRASS, NICKEL PLATED.

Price, per pair, Fig. 99, Extending to Floor.....(Label) $11.00
Price, per pair, Fig. 100, Extending to Floor.....(Labent) 8.00

Fig. 99 has 5 inch Apron Attachment.

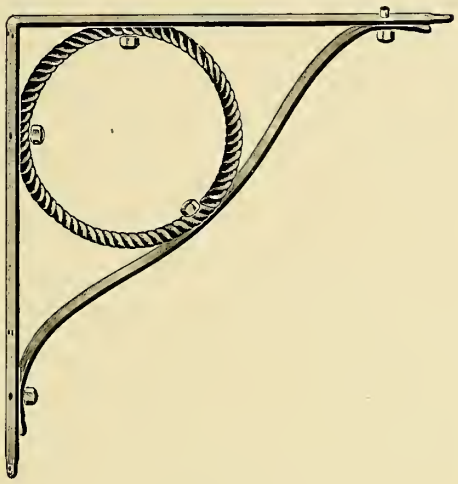

Fig. 101.

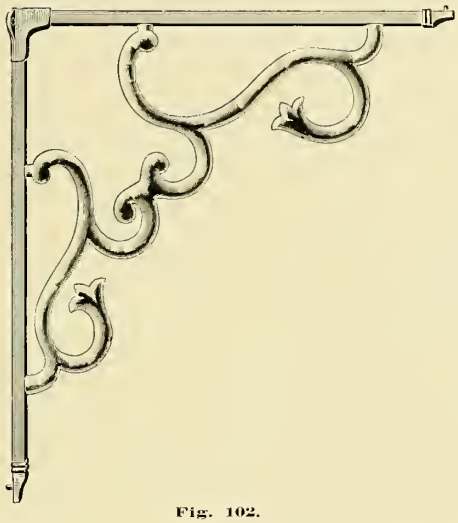

Fig. 102.

LAVATORY BRACKETS.

SOLID BRASS, NICKEL PLATED.

Size, Inches		16x18	18x20
Price, per pair, Fig. 101	(Labial)	$7.00	
Price, per pair, Fig. 102	(Labis)		$6.00

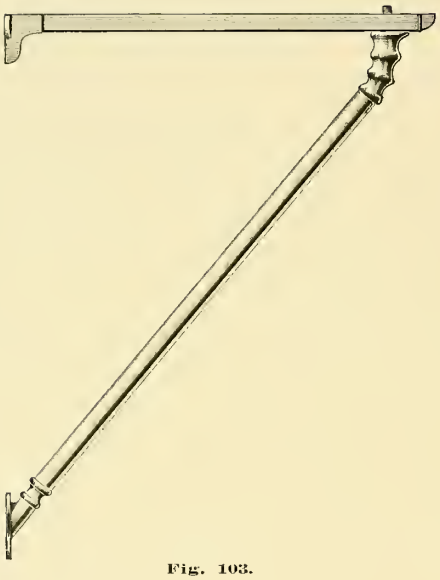

Fig. 103.

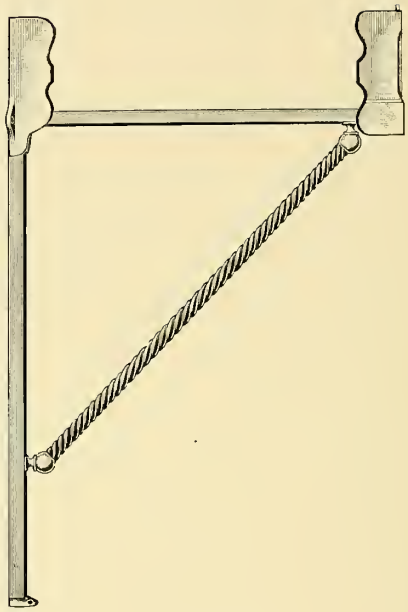

Fig. 104.

LAVATORY BRACKETS.

SOLID BRASS, NICKEL PLATED.

Size, Inches	16x18	18x20
Price, per pair, Fig. 103	(Labor) $6.00	(Labrador) $6.00
Price, per pair, Fig. 104, Extending to Floor		(Labrus) $8.00

Fig. 104 has 5 inch Apron Attachment.

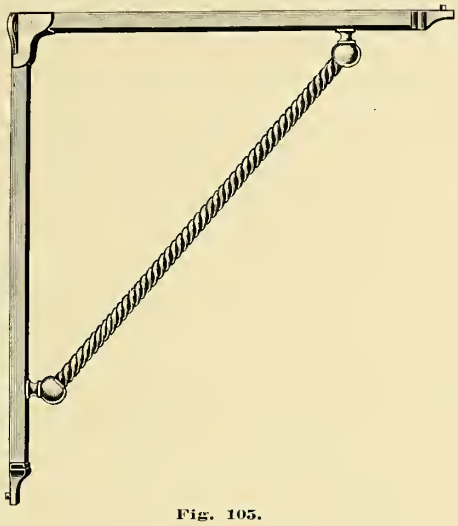

Fig. 105.

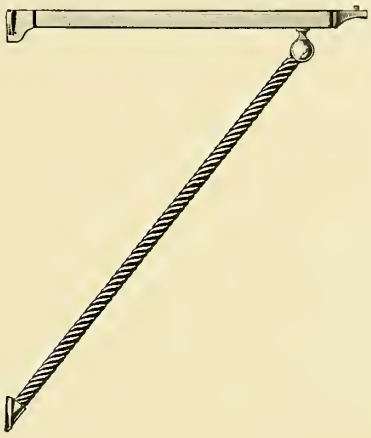

Fig. 106.

LAVATORY BRACKETS.

SOLID BRASS, NICKEL PLATED.

Size, Inches		16x18		18x20
Price, per pair, Fig. 105	(Labyrinth)	$3.60	(Lack)	$4.00
Price, per pair, Fig. 105, Extending to Floor				(Laccate) $5.20
Price, per pair, Fig. 106	(Lace)	3.50	(Lacerate)	3.50

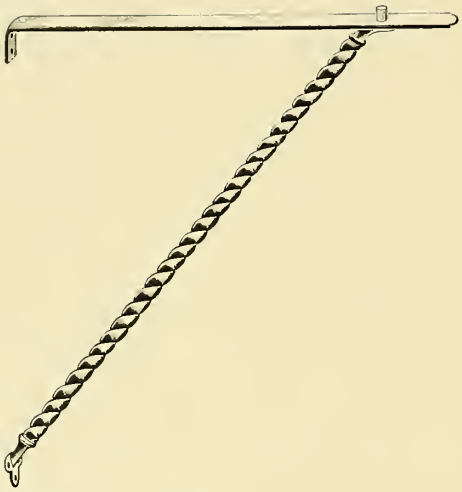

Fig. 107.
COMBINATION, BRASS BASE, STEEL TOP.

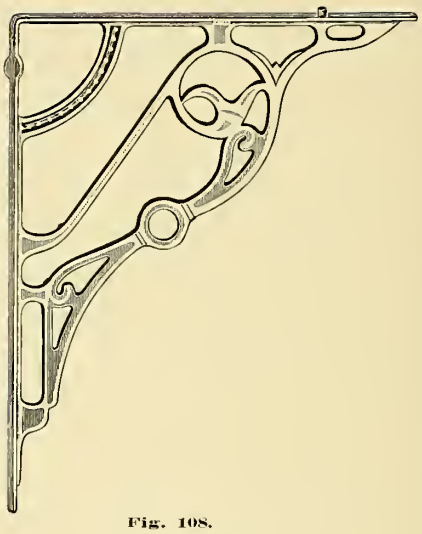

Fig. 108.
CAST IRON.

LAVATORY BRACKETS.

NICKEL PLATED.

Size, Inches		16x18		18x20
Price, per pair, Fig. 107	(Lacinia)	$3.00	(Lackey)	$3.00
Price, per pair, Fig. 108	(Laconic)	1.25	(Lacquer)	1.60

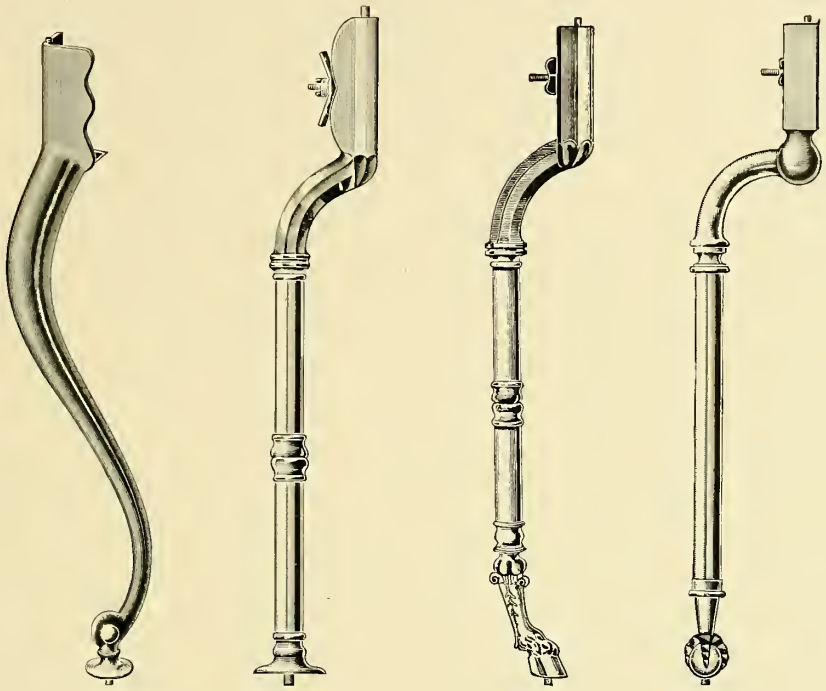

Fig. 109. Fig. 110. Fig. 111. Fig. 112.

BRASS LAVATORY LEGS, APRON ATTACHMENT.

NICKEL PLATED.

Price, per pair, Fig. 109	(Lactam)	$20.00
Price, per pair, Fig. 110	(Lactary)	9.00
Price, per pair, Fig. 111	(Lactate)	9.00
Price, per pair, Fig. 112	(Lactose)	6.20

L. of C.

Fig. 110 has 6 inch Apron Attachment, others 5 inch.

If Fig. 112 is furnished with Flange Foot, deduct, per pair, $1.10.

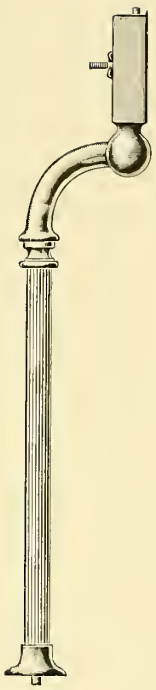

Fig. 113.

Fig. 114.

Fig. 115.

Fig. 116.

BRASS LAVATORY LEGS, 5 INCH APRON ATTACHMENT.

NICKEL PLATED.

Price, per pair, Fig. 113	(Lactyl)	$5.10
Price, per pair, Fig. 114, (Center Leg)	(Lacuna)	6.20
Price, per pair, Fig. 115	(Lacus)	5.20
Price, per pair, Fig. 116	(Lad)	4.10

If with or without Claw Foot, add or deduct, per pair, $1.10.

Legs are furnished with Rope, Diamond Rope, Fluted or Plain Tube.

Fig. 117.

Fig. 118.

Fig. 119.

Fig. 120.

Fig. 121.

Fig. 122.

BRASS LAVATORY LEGS AND WALL POCKETS.

NICKEL PLATED.

Price, per pair, Fig. 117, (Center Leg)	(Ladder)	$5.20
Price, per pair, Fig. 118	(Laddie)	5.60
Price, per pair, Fig. 119	(Laden)	3.20
Price, per pair, Fig. 120	(Lading)	2.10
Price, per pair, Fig. 121	(Ladino)	1.20
Price, per pair, Fig. 122	(Ladkin)	1.00

If with or without Claw Foot, add or deduct, per pair, $1.10.

Legs are furnished with Rope, Diamond Rope, Fluted or Plain Tubes.

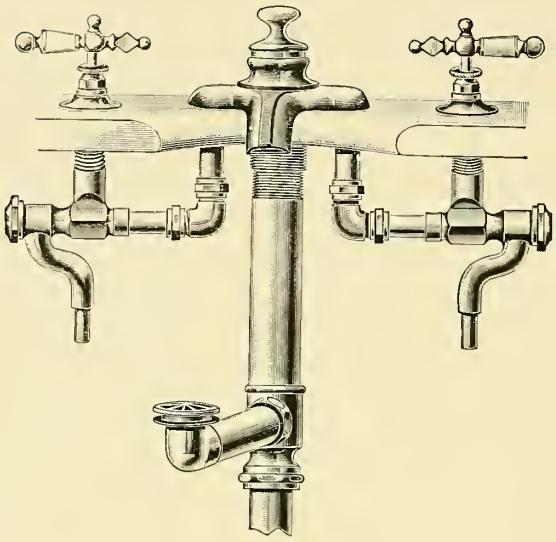

Fig. 123.

"ARGO."

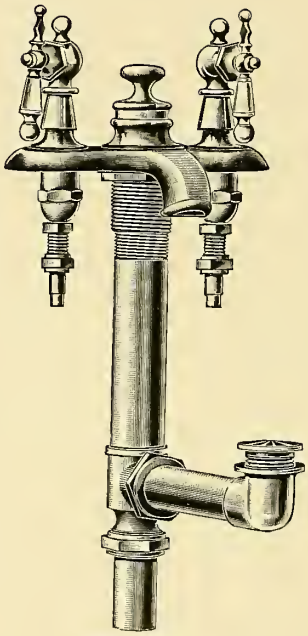

Fig. 124.

FULLER.

COMBINATION LAVATORY FIXTURES.

NICKEL PLATED.

Price, each, "Argo," Fig. 123	(Ladle)	$18.00
Price, each, Fuller, Fig. 124	(Ladrone)	16.00

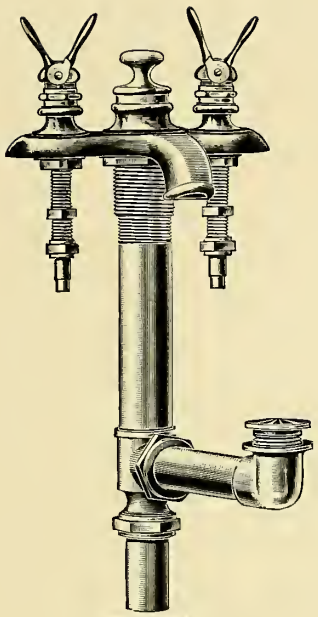

Fig. 125.

SELF CLOSING.

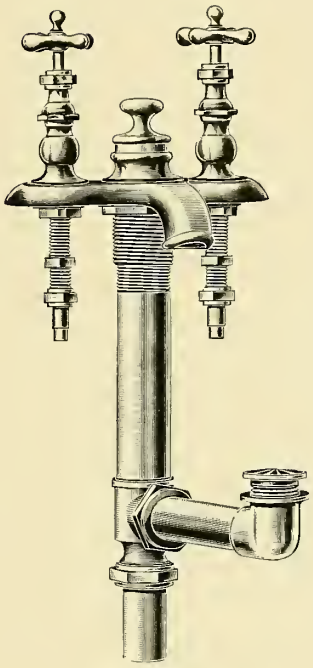

Fig. 126.

COMPRESSION.

COMBINATION LAVATORY FIXTURES.

NICKEL PLATED.

Price, each, Self Closing, Fig. 125 ..... (Laff) $16.00

Price, each, Compression, Fig. 126 ..... (Lag) 16.00

Fig. 127.

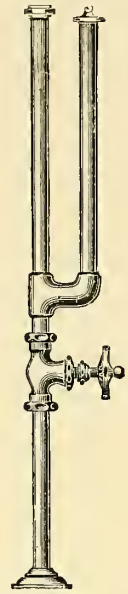

Fig. 128.

Fig. 129.

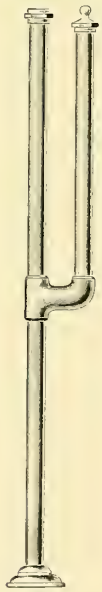

Fig. 130.

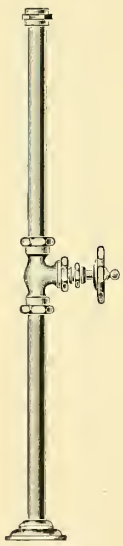

Fig. 131.

Fig. 132.

LAVATORY SUPPLY PIPES.

NICKEL PLATED.

		(Lagre)	(Laic)
Iron Pipe Size, Inches		⅜	½
Price, per pair, Fig. 127	(Lagan)	$7.00	$8.10
Price, per pair, Fig. 128	(Lagena)	6.00	7.10
Price, per pair, Fig. 129	(Laggard)	4.60	5.70
Price, per pair, Fig. 130	(Lago)	4.00	5.10
Price, per pair, Fig. 131	(Lagonite)	4.40	5.50
Price, per pair, Fig. 132	(Lagoon)	2.00	3.10

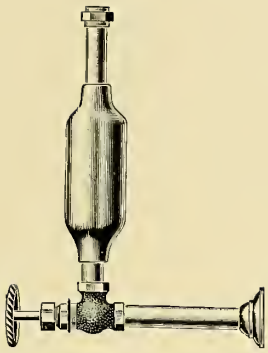

Fig. 133.

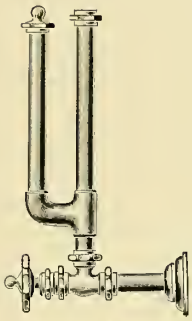

Fig. 134.

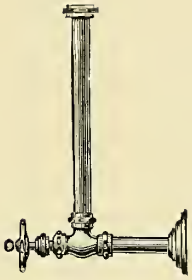

Fig. 135.

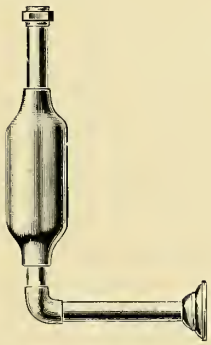

Fig. 136.

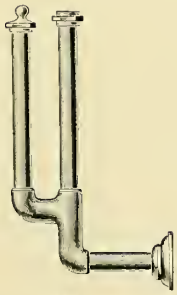

Fig. 137.

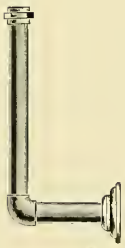

Fig. 138.

LAVATORY SUPPLY PIPES.

NICKEL PLATED.

		(Lagre)	(Laic)
Iron Pipe Size, Inches		⅜	½
Price, per pair, Fig. 133	(Lake)	$7.00	$8.10
Price, per pair, Fig. 134	(Lakin)	6.00	7.10
Price, per pair, Fig. 135	(Lalo)	4.40	5.50
Price, per pair, Fig. 136	(Lama)	4.60	5.70
Price, per pair, Fig. 137	(Lamanite)	4.00	5.10
Price, per pair, Fig. 138	(Lamb)	2.00	3.10

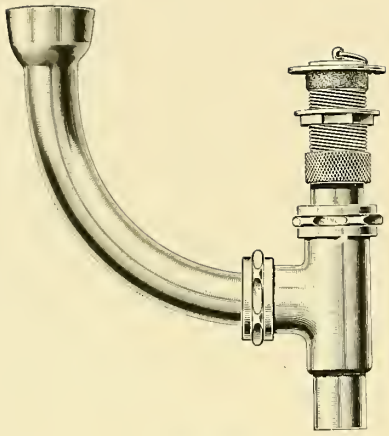

Fig. 139.

COMMON OVERFLOW BASIN CONNECTION.

Fig. 140.

BASIN WASTE.

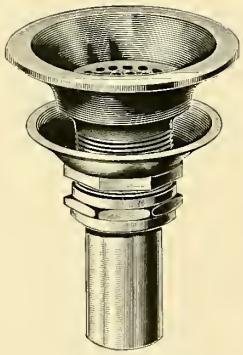

Fig. 141.

DRIP CUP FOR DRINKING SLAB.

Price, each, Common Overflow Basin Connection, Fig. 139 ..... (Lampoon) $2.00
Price, each, Basin Waste, Fig. 140 ..... (Lamprey) 1.60
Price, each, Drip Cup. Fig. 141 ..... (Lance) 3.00

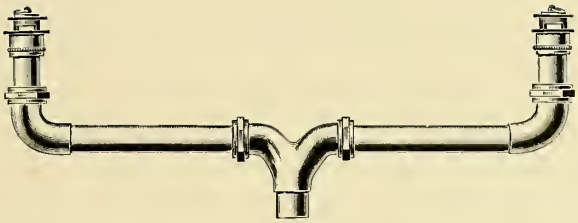

Fig. 142.

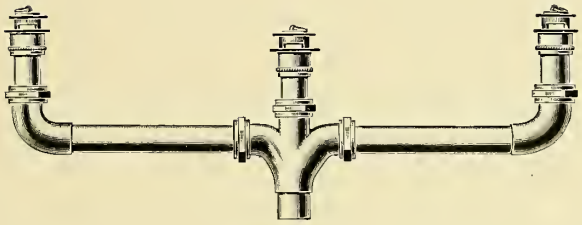

Fig. 143.

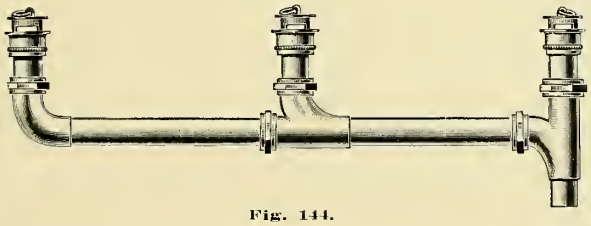

Fig. 144.

BRASS CONNECTED CONTINUOUS BASIN WASTES.

NICKEL PLATED.

Made in any number of Sections desired.

Prices on Application.

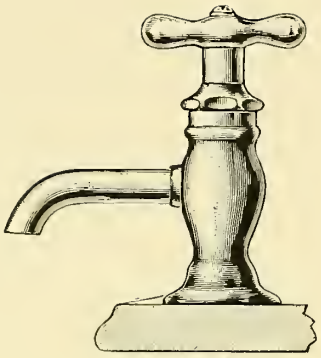

Fig. 145.

BOSTON SELF-CLOSING BASIN COCKS.

		PRICE, PER DOZEN.
Basin Cocks, Nickel Plated.....	(Landaulet)	$48.00
Basin Cocks, Polished.....	(Landdrost)	45.00

If with Wheel Handle, add, per dozen, $6.00.
Low Down Pattern, same List as above.

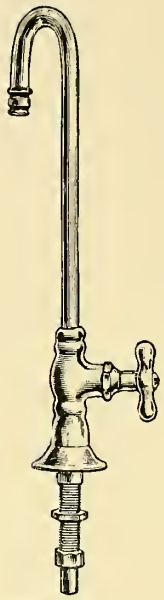

Fig. 146.

BOSTON SELF-CLOSING PANTRY COCKS.

		PRICE, PER DOZEN.
Pantry Cocks, Nickel Plated.....	(Lander)	$64.00
Pantry Cocks, Polished.....	(Landgah)	54.00

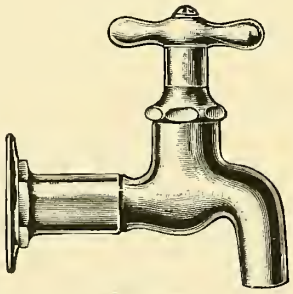

Fig. 147.

INSIDE THREAD FOR IRON PIPE, DETACHABLE SHANK.

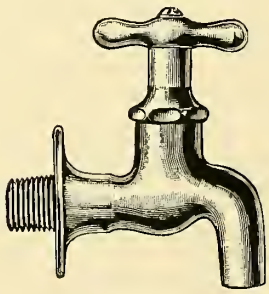

Fig. 148.

OUTSIDE THREAD WITH FLANGE FOR IRON PIPE.

BOSTON SELF-CLOSING BIBBS.

		PRICE, PER DOZEN.
Detachable Shank, Nickel Plated..	(Landau)	$42.00
Detachable Shank, Polished.....	(Landing)	38.00

		(Langnid)	(Languor)
Size, Inches.....		½	⅝
Outside Thread,		PRICE, PER DOZEN.	
Nickel Plated.....	(Landscape)	$36.00	$39.00
Outside Thread, Polished.....	(Language)	32.00	35.00

BATH ROOM FITTINGS.

Fig. 149.

TOWEL RACKS WITH ONE INCH GLASS BARS.

NICKEL PLATED TRIMMINGS.

Length, Inches		18		24		30
Price, each, Towel Racks	(Lank)	$4.00	(Lantern)	$4.50	(Lanugo)	$5.00

Fig. 150.

TOWEL SHELF.

NICKEL PLATED.

Price, each, Towel Shelf ..... (Laoan) $3.40

Fig. 151.

ROLLER TOWEL RACK.

NICKEL PLATED.

Price, each, Roller Towel Rack ..... (Lap) $3.50

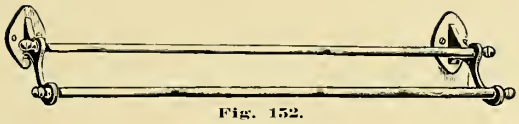

Fig. 152.

TOWEL RACKS.

NICKEL PLATED.

Length, Inches		20		24
Price, each, Towel Racks, 2 rods	(Lapidary)	$2.30	(Lapland)	$2.60
Price, each, Towel Racks, 3 rods	(Lappa)	2.80	(Lapse)	3.40

Fig. 153.

TOWEL RACKS.

NICKEL PLATED.

Length, Inches		20		24		30
Price, each, Towel Racks	(Laputan)	$2.80	(Lars)	$3.30	(Larder)	$3.80

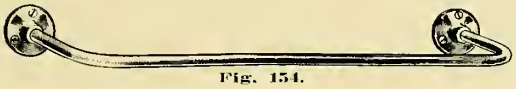

Fig. 154.

TOWEL RACKS.

NICKEL PLATED.

Length, Inches		20		24		30
Price, each, Towel Racks	(Large)	$2.40	(Larget)	$2.80	(Largo)	$3.30

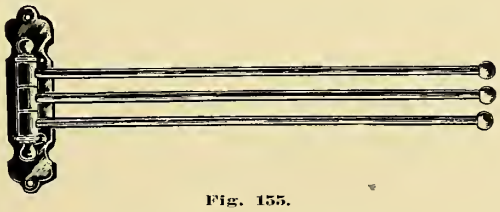

Fig. 155.

TOWEL RACKS.

NICKEL PLATED.

Length of Bars, Inches		12
Price, each, Towel Rack	(Lark)	$2.00

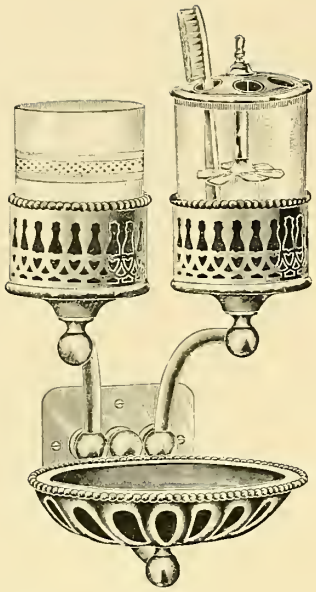

Fig. 156.

COMBINATION TUMBLER AND TOOTH BRUSH HOLDER WITH SOAP AND DRIP CUP.

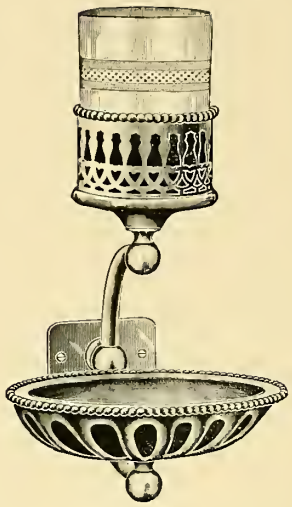

Fig. 157.

COMBINATION TUMBLER HOLDER WITH SOAP AND DRIP CUP.

NICKEL PLATED.

Price, each, Tumbler and Tooth Brush Holder, Fig. 156..... (Larkspur) $6.00
Price, each, Tumbler Holder with Soap Cup, Fig. 157..... (Larva) 5.00

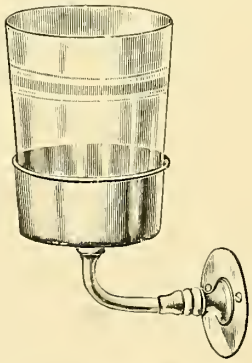

Fig. 158.

TUMBLER HOLDER.

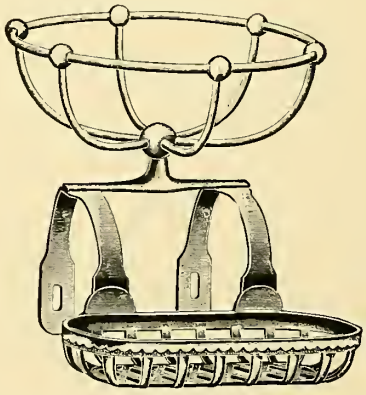

Fig. 159.

COMBINATION SPONGE AND SOAP HOLDER.

NICKEL PLATED.

Price, each, Tumbler Holder, Fig. 158..... (Larynx) $1.40
Price, each, Combination Sponge and Soap Holder, Fig. 159..... (Lascar) 4.00

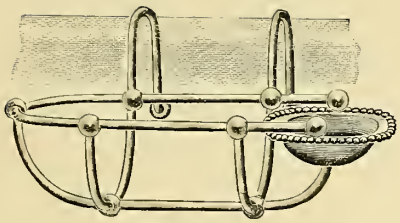

Fig. 160.

SPONGE AND SOAP HOLDER FOR BATH TUB RIM.

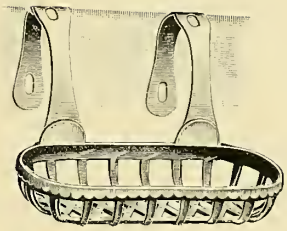

Fig. 161.

SOAP HOLDER FOR BATH TUB RIM.

NICKEL PLATED.

Price, each, Sponge and Soap Holder, Fig. 160 ..... (Lash) $3.70
Price, each, Soap Holder, Fig. 161 ..... (Lassie) 2.40

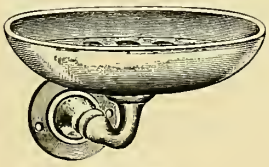

Fig. 162.

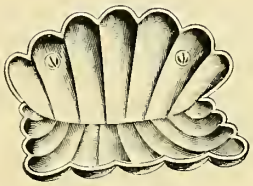

Fig. 163.

SOAP HOLDERS.

NICKEL PLATED.

Price, each, Soap Holder, Fig. 162 ..... (Lassitude) $2.40
Price, each, Soap Holder, Fig. 163 ..... (Lasso) 1.20

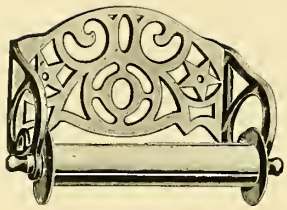

Fig. 164.

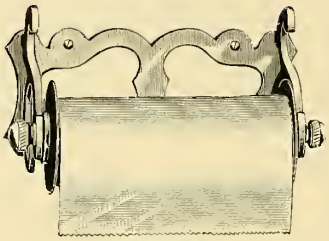

Fig. 165.

TOILET PAPER HOLDERS.

NICKEL PLATED.

Price, each, Toilet Paper Holder, Fig. 164..... (Lattice) $3.00
Price, each, Toilet Paper Holder, Fig. 165..... (Laud) 1.50

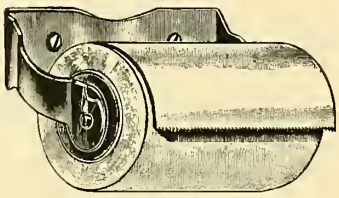

Fig. 166.

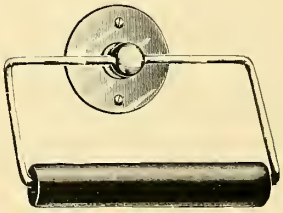

Fig. 167.

TOILET PAPER HOLDERS.

NICKEL PLATED.

Price, each, Toilet Paper Holder, Fig. 166..... (Laugh) $1.00
Price, each, Toilet Paper Holder, Fig. 167..... (Launch) .80

Fig. 164 has an Attachment which prevents removal of Paper until all is used.

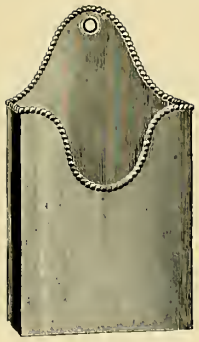

Fig. 168.

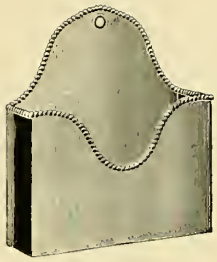

Fig. 169.

TOILET PAPER HOLDERS.

NICKEL PLATED.

Price, each, Toilet Paper Holder, Fig. 168.....(Launder) $2.70
Price, each, Toilet Paper Holder, Fig. 169.....(Laureate) 2.70

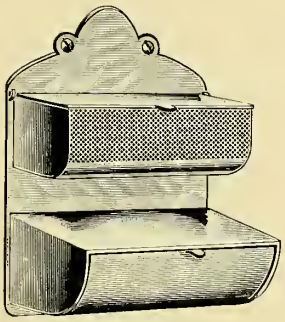

Fig. 170.

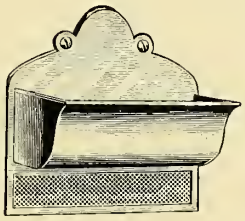

Fig. 171.

MATCH HOLDERS.

NICKEL PLATED.

Price, each, Match Holder, Fig. 170.....(Laurel) $3.30
Price, each, Match Holder, Fig. 171.....(Lava) 2.70

Fig. 172.

Fig. 173.

Fig. 174.

MATCH HOLDERS. CIGAR HOLDER.

NICKEL PLATED.

Price, each, Match Holder, Fig. 172.....(Last) $2.10
Price, each, Match Holder, Fig. 173.....(Latch) 2.10
Price, each, Cigar Holder, Fig. 174.....(Late) .80

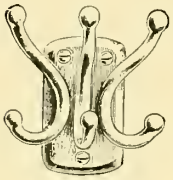

Fig. 175.

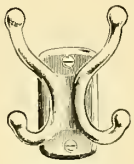

Fig. 176.

Fig. 177.

ROBE HOOKS.

NICKEL PLATED.

Price, each, Robe Hook, Fig. 175.....(Latent) $2.20
Price, each, Robe Hook, Fig. 176.....(Lath) 1.50
Price, each, Robe Hook, Fig. 177.....(Lathe) .60

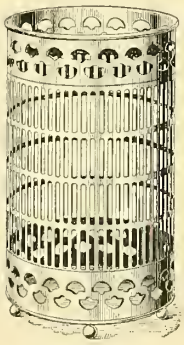

Fig. 178.

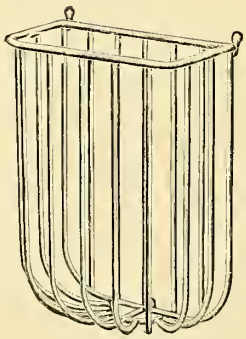

Fig. 179.

TOWEL BASKETS.

NICKEL PLATED.

Price, each, Round Towel Basket, Fig. 178.....(Latin) $8.50
Price, each, Wall Towel Basket, Fig. 179.....(Latitude) 8.50
Price, each, Round Towel Basket, not illustrated, same as Fig. 179.....(Latter) 8.50

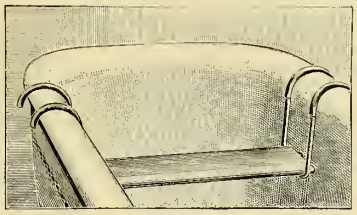

Fig. 180.

Fig. 181.

ADJUSTABLE BATH TUB SEATS.

OAK, NICKEL PLATED TRIMMINGS.

Price, each, Fig. 180, White Enameled ..... (Lavender) $8.00
Price, each, Fig. 181 ..... (Lavolta) 2.50

Fig. 182.

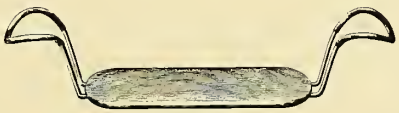

Fig. 183.

ADJUSTABLE BATH TUB SEATS.

OAK, NICKEL PLATED TRIMMINGS.

Price, each, Fig. 182 ..... (Law) $2.50
Price, each, Fig. 183 ..... (Lawn) 2.50

PORCELAIN, OHIO STONE
AND
ENAMELED IRON SINKS.

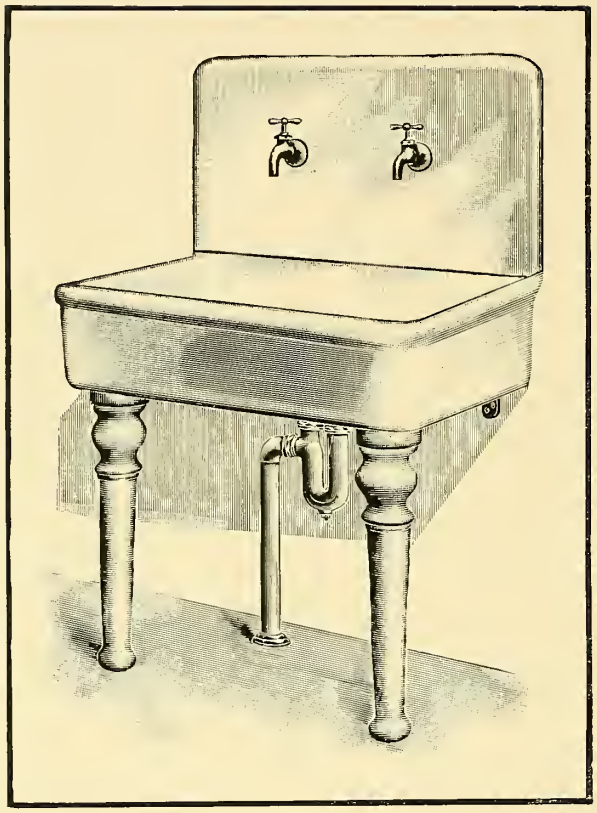

Fig. 184.

PORCELAIN ROLL RIM SINKS.

Porcelain Legs and Supports to wall, 2 inch Nickel Plated S Trap with Vent and Compression Flange and Thimble Bibbs.

Size, Inches.		Price as Described.
17x24	(Mab)	$52.00
20x30	(Maboto)	60.00
23x36	(Maccabi)	63.00
24x42	(Macaco)	70.00
24x48	(Macaque)	78.00

If without Trap, deduct $9.00. If with Nickel Plated Legs, add $7.00.

If with Galvanized Iron Legs, deduct $10.00. If with Bronzed Iron Legs, deduct $11.00.

For Self Closing Bibbs, see Figs. 147 and 148.

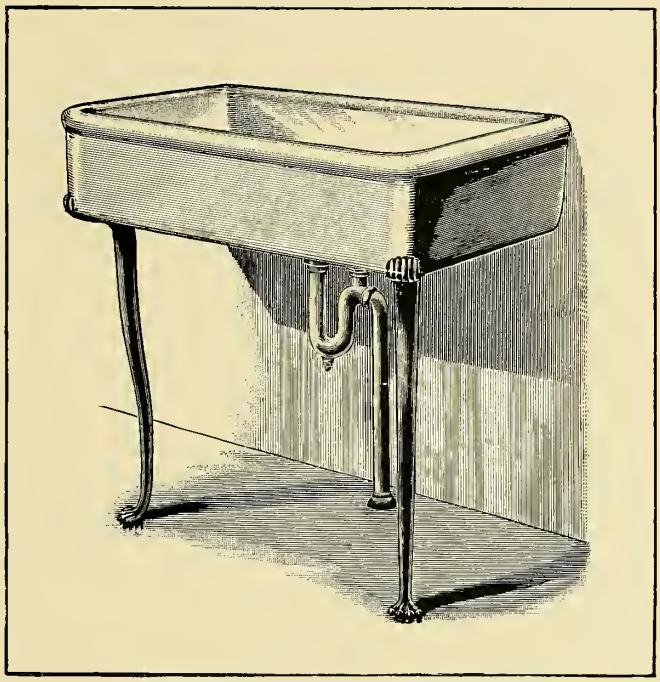

Fig. 185.

PORCELAIN ROLL RIM SINKS.

Nickel Plated Offset Extension Legs and 2 inch Nickel Plated S Trap with Vent.

Size, Inches.		Price as Described.
17x24	(Macaroon)	$48.00
20x30	(Macasse)	54.00
23x36	(Macaw)	58.00
24x42	(Mace)	64.00
24x48	(Macene)	72.00

If without Trap, deduct $9.00. If with Galvanized Iron Legs, deduct $15.00.

If with Bronzed Iron Legs, deduct $16.00.

These Sinks are usually set up against a Marble Slab extending down to the floor.

For Self Closing Bibbs, see Figs. 147 and 148.

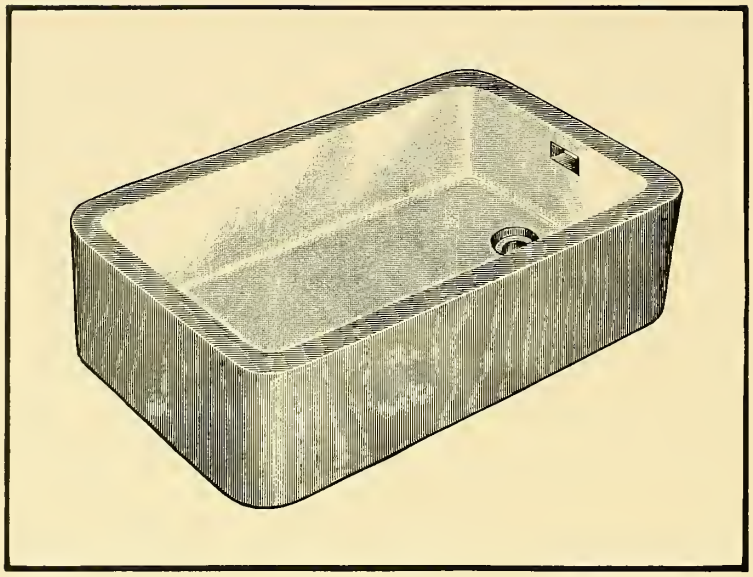

Fig. 186.

PORCELAIN FLAT RIM PANTRY SINKS.

Glazed Inside Only.

Size, Inches.		Price.
14x20	(Machete)	$5.75
16x23	(Macho)	8.00
17x24	(Mack)	9.00
17x28	(Macerel)	11.00
20x30	(Macle)	13.00

EXTRA DEEP SIZES.

18x28x10 inches deep	(Maconne)	14.00
20x30x10 inches deep	(Maconba)	16.00

Nickel Plated Plugs and Couplings, each $1.00. Nickel Plated Overflow Grate and Coupling, each $1.25.

Galvanized Iron Extension Brackets, per pair $5.50.

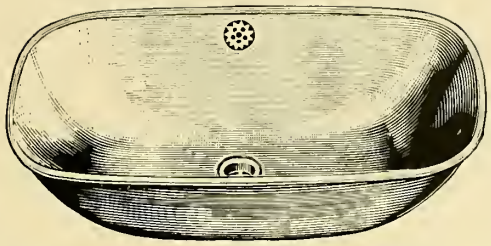

Fig. 187.

OVAL GERMAN SILVER AND COPPER PANTRY SINKS.

Size, Inches.		Price, each, German Silver.		Price, each, Copper.
12x18	(Macropin)	$10.50	(Madar)	$ 6.00
12x20	(Macrobiot)	11.50	(Madcap)	6.50
14x16	(Macrology)	12.50	(Madefy)	7.00
14x20	(Macromere)	13.00	(Madeira)	7.50
14x24	(Macropod)	16.00	(Madge)	9.00
16x24	(Macrura)	18.00	(Madia)	10.00
16x30	(Mactra)	21.00	(Madir)	12.00
18x30	(Macula)	23.00	(Madonna)	13.00

If with Connected Overflow, Waste Plug, Coupling and Tail piece, add $2.00.

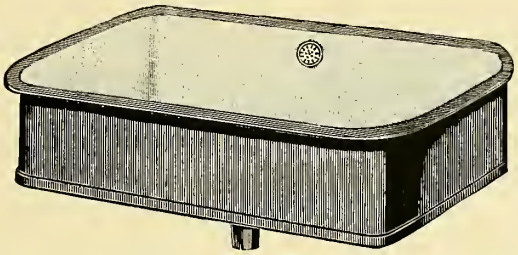

Fig. 188.

SQUARE COPPER PANTRY SINKS.

Size, Inches.		Price, each, Copper.		Price, each, Copper, with Standing Overflow and Waste.
12x18	(Madoqua)	$ 4.50	(Magi)	$ 7.00
12x20	(Madras)	5.00	(Magic)	7.50
14x16	(Madrona)	4.50	(Magician)	7.00
14x20	(Mafia)	6.00	(Maglip)	8.25
14x24	(Magarita)	7.00	(Magistral)	9.25
16x24	(Magdala)	8.00	(Magma)	10.00
16x30	(Mage)	10.00	(Magnate)	12.00
18x30	(Magenta)	11.00	(Magnify)	13.00

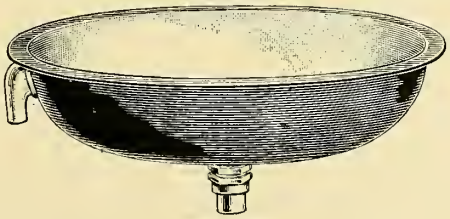

Fig. 189.

STEEL PANTRY SINKS.

With Overflow, Waste Plug, Coupling and Rubber Stopper.

Size, Inches		14x20x6
Price, each, Painted	(Magnolia)	$2.00
Price, each, Galvanized	(Magpie)	3.50
Price, each, Gray Enameled	(Magyar)	5.50
Price, each, White Enameled	(Mahaled)	6.50

If with Patent Overflow, add to Fig. 189, 50 cents each, net.

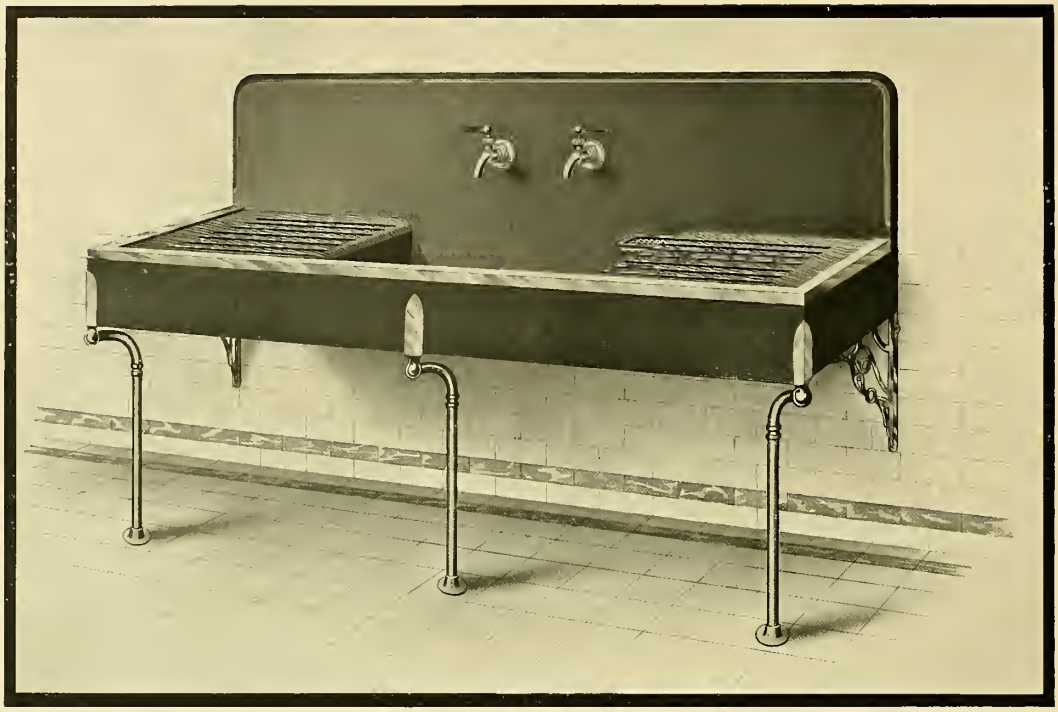

Fig. 190.

OHIO STONE SINKS.

16 inch High Back, Grooved Drain Boards with Aprons, Brass Legs and Brackets, Soap Cup and Flange and Thimble Fuller Bibbs.

	(Manx)	(Maori)	(Map)	(Mar)	(Marant)	(March)	(Marcite)	(Marena)	(Margin)
Size, Inches	20x30	20x36	22x30	22x36	22x42	24x30	24x36	24x42	24x48
Total Length with 18 inch Drain Boards	5 ft. 6 in.	6 ft.	5 ft. 6 in.	6 ft.	6 ft. 6 in.	5 ft. 6 in.	6 ft.	6 ft. 6 in.	7 ft.
Price as Described									
With Brass Rim (Mahdi)	$46.45	$48.85	$47.90	$50.25	$52.90	$49.50	$52.00	$54.65	$57.50
Without Brass Rim (Mahmal)	39.25	41.30	40.65	43.00	45.00	40.25	44.25	46.50	49.00
Total Length with 24 inch Drain Boards	6 ft. 6 in.	7 ft.	6 ft. 6 in.	7 ft.	7 ft. 6 in.	6 ft. 6 in.	7 ft.	7 ft. 6 in.	8 ft.
Price as Described									
With Brass Rim (Mahoe)	$51.30	$53.75	$52.85	$55.25	$57.85	$54.65	$57.15	$59.75	$62.25
Without Brass Rim (Mahori)	43.40	45.50	45.00	47.10	49.80	44.50	49.00	51.00	53.40
Total Length with 30 inch Drain Boards	7 ft. 6 in.	8 ft.	7 ft. 6 in.	8 ft.	8 ft. 6 in.	7 ft. 6 in.	8 ft.	8 ft. 6 in.	9 ft.
Price as Described									
With Brass Rim (Mahiva)	$56.20	$58.55	$57.85	$60.25	$62.85	$59.75	$62.25	$64.90	$67.50
Without Brass Rim (Maid)	47.75	49.80	49.40	51.35	53.70	51.10	53.25	55.50	58.00

If with Galvanized Iron Legs and Brackets, deduct $1.20. If without Bibbs, deduct $2.00.

For Self Closing Bibbs, see Figs. 147 and 148.

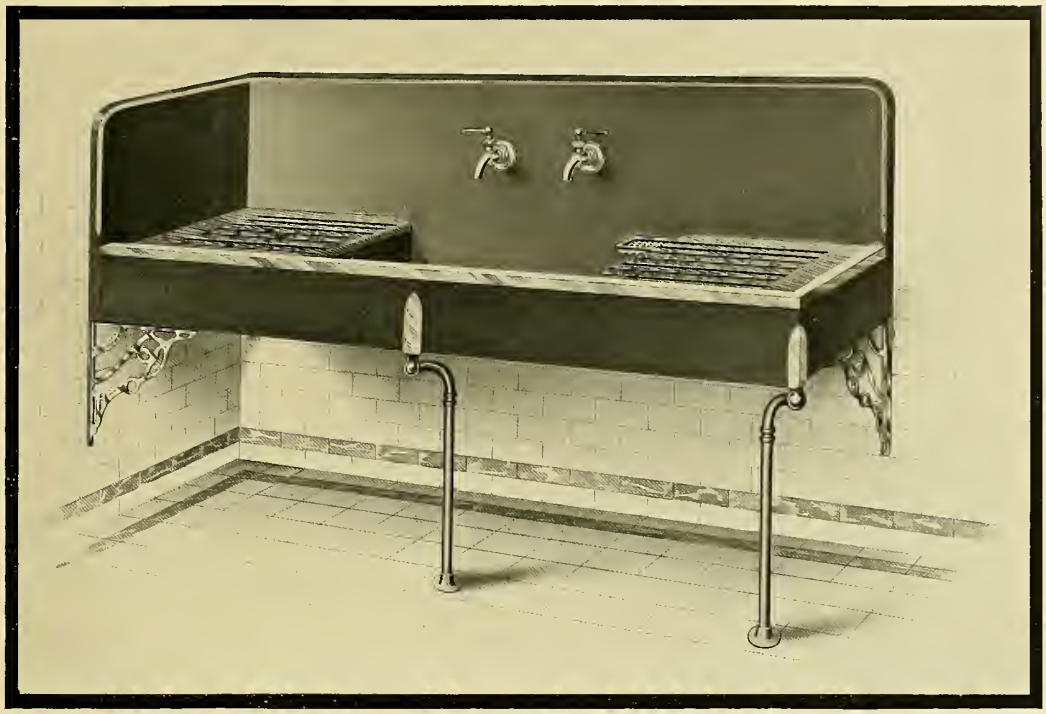

Fig. 191.

OHIO STONE SINKS.

16 inch High Back and Left Hand End, Grooved Drain Boards with Aprons, Brass Legs and Brackets, Soap Cup and Flange and Thimble Fuller Bibbs.

	(Manx)	(Maori)	(Map)	(Mar)	(Marant)	(March)	(Marcite)	(Marena)	(Margin)
Size, Inches.....	20x30	20x36	22x30	22x36	22x42	24x30	24x36	24x42	24x48
Total Length with 18 inch Drain Boards.....	5 ft. 6 in.	6 ft.	5 ft. 6 in.	6 ft.	6 ft. 6 in.	5 ft. 6 in.	6 ft.	6 ft. 6 in.	7 ft.
Price as Described									
With Brass Rim..... (Maigre)	$44.60	$47.10	$46.50	$49.15	$51.75	$48.40	$51.10	$53.70	$56.40
Without Brass Rim. (Mail)	39.25	41.40	40.80	43.10	45.25	42.75	45.00	47.25	49.50
Total Length with 24 inch Drain Boards.....	6 ft. 6 in.	7 ft.	6 ft. 6 in.	7 ft.	7 ft. 6 in.	6 ft. 6 in.	7 ft.	7 ft. 6 in.	8 ft.
Price as Described									
With Brass Rim..... (Maim)	$49.60	$52.10	$51.75	$54.30	$56.90	$49.90	$56.40	$59.00	$61.90
Without Brass Rim. (Mainor)	43.60	45.75	45.25	47.50	49.80	47.75	49.60	50.25	54.00
Total Length with 30 inch Drain Boards.....	7 ft. 6 in.	8 ft.	7 ft. 6 in.	8 ft.	8 ft. 6 in.	7 ft. 6 in.	8 ft.	8 ft. 6 in.	9 ft.
Price as Described									
With Brass Rim..... (Maintain)	$54.75	$57.25	$56.90	$59.50	$62.10	$59.00	$62.10	$64.25	$67.00
Without Brass Rim. (Maioid)	47.90	50.10	49.75	52.00	54.25	51.90	54.25	56.50	58.80

If with Galvanized Iron Legs and Brackets, deduct $ .80. If without Bibbs, deduct $2.00.

For Self Closing Bibbs, see Figs. 147 and 148.

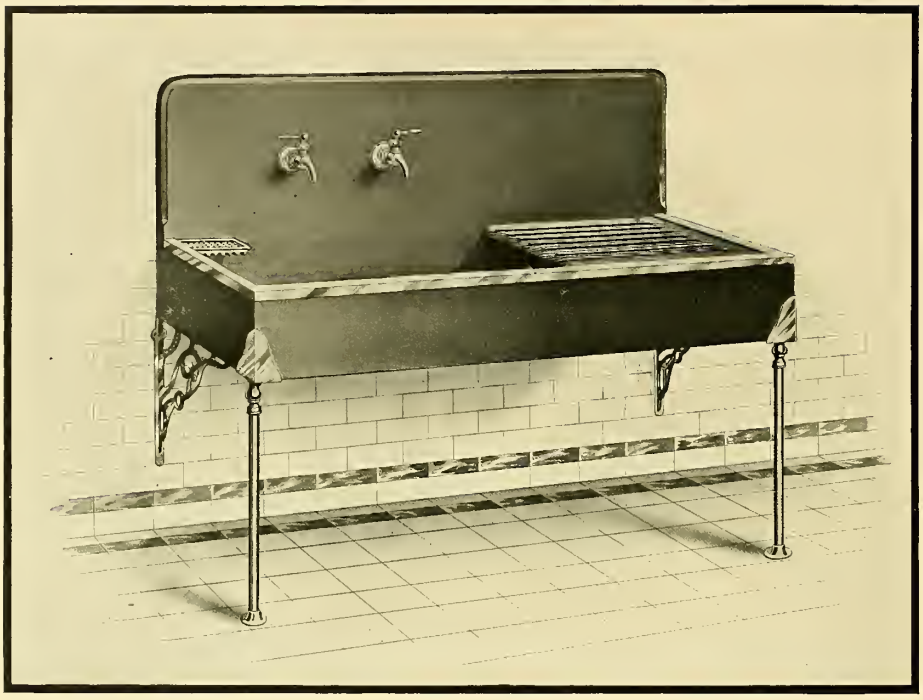

Fig. 192.

OHIO STONE SINKS.

16 inch High Back, Grooved Drain Board with Aprons, Brass Legs and Brackets, Soap Cup and Flange and Thimble Fuller Bibbs.

	(Maux)	(Maori)	(Map)	(Mar)	(Marant)	(March)	(Marcite)	(Marcna)	(Margin)
Size, Inches.....	20x30	20x36	22x30	22x36	22x42	24x30	24x36	24x42	24x48
Total Length with 18 inch Drain Board	4 ft.	4 ft. 6 in.	4 ft.	4 ft. 6 in.	5 ft.	4 ft.	4 ft. 6 in.	5 ft.	5 ft. 6 in.
Price as Described									
With Brass Rim.....(Maire)	$34.90	$37.40	$35.90	$38.50	$41.00	$37.30	$40.00	$42.60	$45.25
Without Brass Rim. (Maist)	29.00	31.00	29.80	32.00	34.25	30.80	33.00	35.40	37.65
Total Length with 24 inch Drain Board	4 ft. 6 in.	5 ft.	4 ft. 6 in.	5 ft.	5 ft. 6 in.	4 ft. 6 in.	5 ft.	5 ft. 6 in.	6 ft.
Price as Described									
With Brass Rim.....(Maize)	$37.40	$39.90	$38.50	$41.00	$43.60	$39.90	$42.60	$45.25	$47.85
Without Brass Rim. (Majesty)	31.00	33.00	32.00	34.25	36.35	33.00	35.40	37.65	38.25
Total Length with 30 inch Drain Board	5 ft.	5 ft. 6 in.	5 ft.	5 ft. 6 in.	6 ft.	5 ft.	5 ft. 6 in.	6 ft.	6 ft. 6 in.
Price as Described									
With Brass Rim.....(Majolica)	$39.90	$42.55	$41.00	$43.60	$46.15	$42.60	$45.25	$47.85	$53.65
Without Brass Rim. (Major)	33.00	35.35	34.25	36.35	37.00	35.40	37.65	38.25	42.00

If with Galvanized Iron Legs and Brackets, deduct $ .80. If without Bibbs, deduct $2.00.

For Self Closing Bibbs, see Figs. 147 and 148.

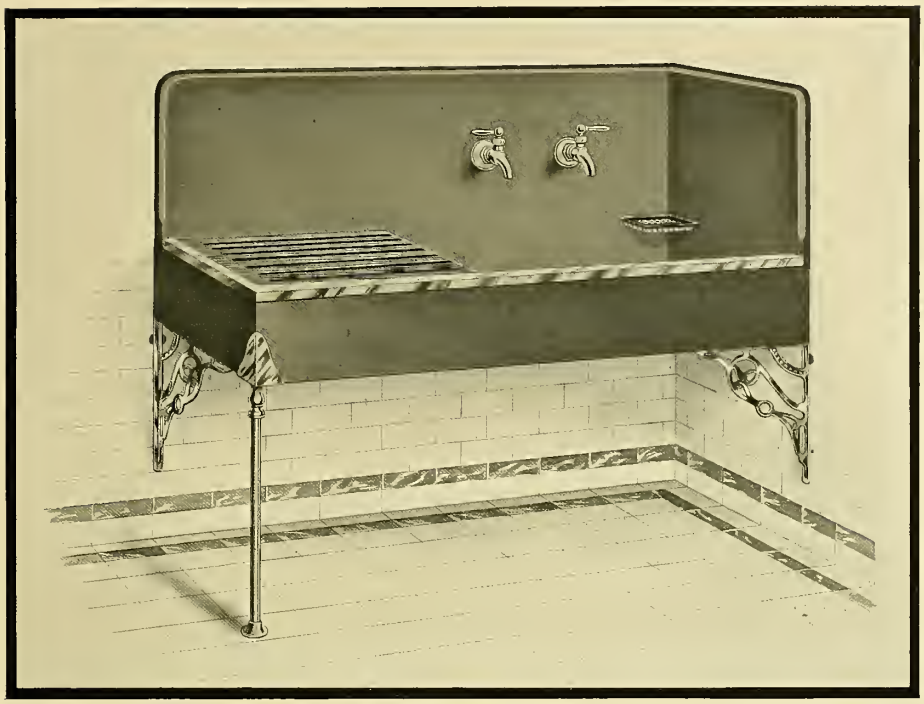

Fig. 193.

OHIO STONE SINKS.

16 inch High Back and Right Hand End, Grooved Drain Board with Aprons, Brass Leg and Brackets, Soap Cup and Flange and Thimble Fuller Bibbs.

	(Manx)	(Maori)	(Map)	(Mar)	(Marant)	(March)	(Marcite)	(Marena)	(Margin)
Size, Inches.....	20x30	20x36	22x30	22x36	22x42	24x30	24x36	24x42	24x48
Total Length with 18 inch Drain Board	4 ft.	4 ft. 6 in.	4 ft.	4 ft. 6 in.	5 ft.	4 ft.	4 ft. 6 in.	5 ft.	5 ft. 6 in.
Price as Described									
With Brass Rim.....(Majorate)	$33.85	$36.30	$35.00	$37.45	$40.20	$36.25	$38.90	$41.60	$43.45
Without Brass Rim. (Makna)	22.30	26.40	25.50	27.30	29.15	26.35	28.25	30.20	32.10
Total Length with 24 inch Drain Board	4 ft. 6 in.	5 ft.	4 ft. 6 in.	5 ft.	5 ft. 6 in.	4 ft. 6 in.	5 ft.	5 ft. 6 in.	6 ft.
Price as Described									
With Brass Rim.....(Mako)	$36.30	$38.90	$37.45	$40.00	$42.70	$38.90	$41.60	$44.20	$46.75
Without Brass Rim. (Mala)	26.40	28.25	27.30	29.15	31.00	28.25	30.20	32.10	33.90
Total Length with 30 inch Drain Board	5 ft.	5 ft. 6 in.	5 ft.	5 ft. 6 in.	6 ft.	5 ft.	5 ft. 6 in.	6 ft.	6 ft. 6 in.
Price as Described									
With Brass Rim.....(Malachi)	$38.90	$41.60	$40.20	$42.60	$45.10	$41.60	$44.20	$46.70	$49.25
Without Brass Rim. (Malady)	33.90	36.10	35.00	37.10	39.40	36.20	38.50	40.70	42.90

If with Galvanized Iron Leg and Brackets, deduct $ .40. If without Bibbs, deduct $2.00.

For Self Closing Bibbs, see Figs. 147 and 148.

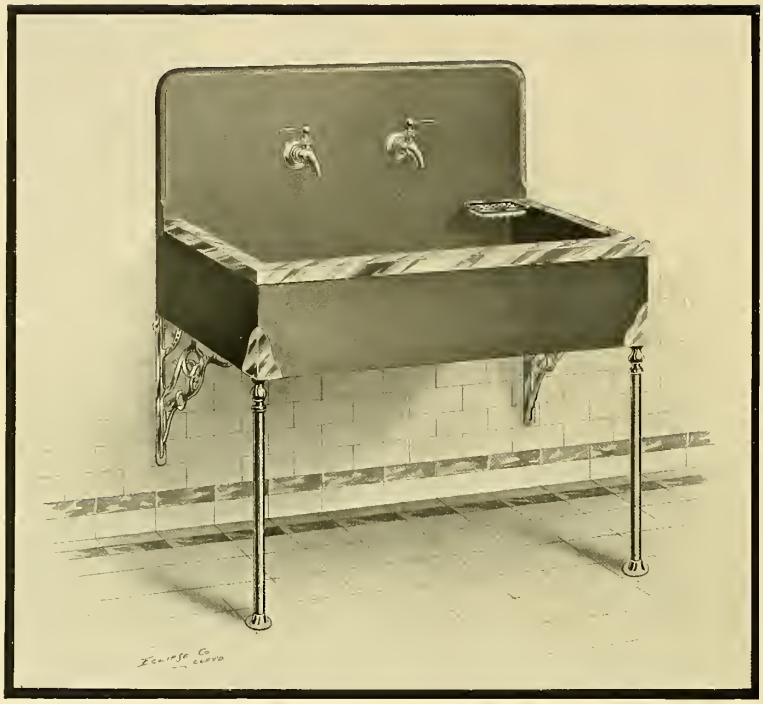

Fig. 194.

OHIO STONE SINKS.

High Back, Brass Legs and Brackets, Soap Cup and Flange and Thimble Fuller Bibbs.

	(Manx)	(Maori)	(Map)	(Mar)	(Marant)	(March)	(Marcite)	(Marena)	(Margin)
Size, Inches.....	20x30	20x36	22x30	22x36	22x42	24x30	24x36	24x42	24x48
Price as Described									
With 12 inch Back									
With Brass Rim....(Malaga)	$26.45	$28.80	$27.10	$24.90	$31.80	$28.15	$30.60	$33.05	$35.50
Without Brass Rim.(Malaic)	21.30	23.15	21.95	24.00	26.00	22.70	24.75	26.85	29.00
With 14 inch Back									
With Brass Rim....(Malaprop)	$27.00	$29.30	$27.70	$30.10	$32.65	$28.75	$31.30	$33.85	$36.45
Without Brass Rim.(Malar)	21.90	23.90	22.60	24.70	26.80	23.30	25.15	27.70	29.90
With 16 inch Back									
With Brass Rim....(Malay)	$25.90	$30.00	$28.30	$30.85	$33.40	$29.30	$32.00	$34.60	$37.30
Without Brass Rim.(Malice)	22.45	24.60	23.15	25.45	27.60	23.85	26.15	28.50	30.80

If with Galvanized Iron Legs and Brackets, deduct $ .80. If without Bibbs, deduct $2.00.

For Self Closing Bibbs, see Figs. 147 and 148.

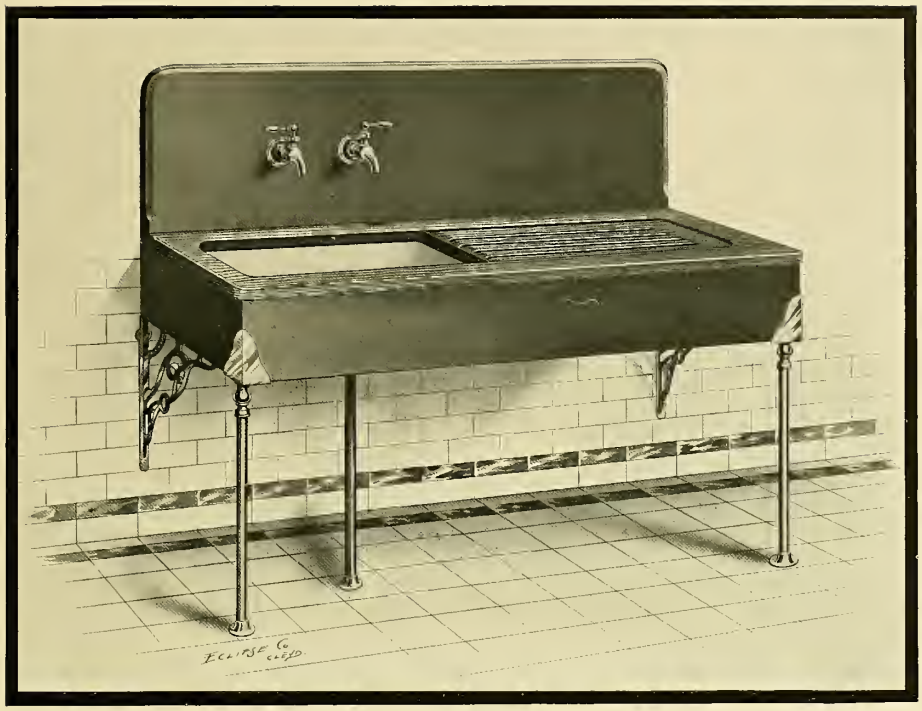

Fig. 195.

ENAMELED IRON SINKS, OHIO STONE TOPS.

16 inch High Back, Countersunk and Grooved Drain Board, with Aprons, Brass Legs, Brackets and Flange and Thimble Fuller Bibbs.

	(Manx)	(Maori)	(Map)	(Mar)	(Marant)
Size of Sinks, Inches	20x30	20x36	22x30	22x36	22x42
Length of Top with 18 inch Drain Board	4 ft.	4 ft. 6 in.	4 ft.	4 ft. 6 in.	5 ft.
Price as Described (Malign)	$34.30	$37.55	$35.85	$40.40	$43.20
Length of Top with 24 inch Drain Board	4 ft. 6 in.	5 ft.	4 ft. 6 in.	5 ft.	5 ft. 6 in.
Price as Described (Malis)	$36.60	$41.75	$38.00	$42.80	$45.40
Length of Top with 30 inch Drain Board	5 ft.	5 ft. 6 in.	5 ft.	5 ft. 6 in.	6 ft.
Price as Described (Malkin)	$38.70	$43.60	$40.30	$45.00	$47.55

If with Galvanized Iron Legs and Brackets, deduct $ .80. If without Bibbs, deduct $2.00.

For Self Closing Bibbs, see Figs. 147 and 148.

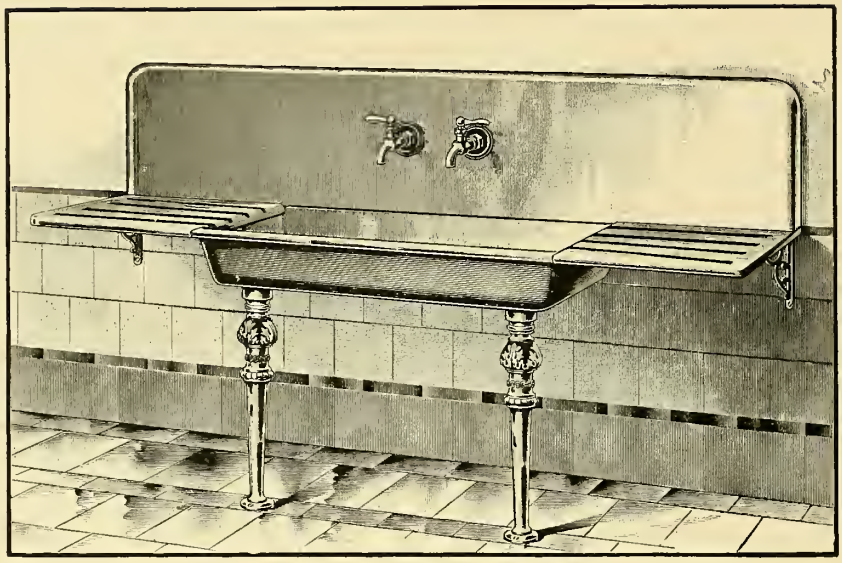

Fig. 196.

ENAMELED IRON ROLL RIM SINKS.

CENTER OUTLET.

15 inch High Back, 18 inch Ash Drain Boards, Concealed Air Chambers, Legs, Brackets and Nickel Plated Flange and Thimble Fuller Bibbs.

Size, Inches.		Price as Described.
18x30	(Mall)	$27.25
18x36	(Mallard)	28.75
20x30	(Malleable)	28.25
20x36	(Mallet)	29.75
20x40	(Malmock)	31.25
22x36	(Malodor)	30.25
22x42	(Malonic)	31.75

If without Bibbs, deduct $2.25.

If without Ash Drain Boards, deduct $4.00.

If without Air Chambers, deduct $2.00.

For Self Closing Bibbs, see Figs. 147 and 148.

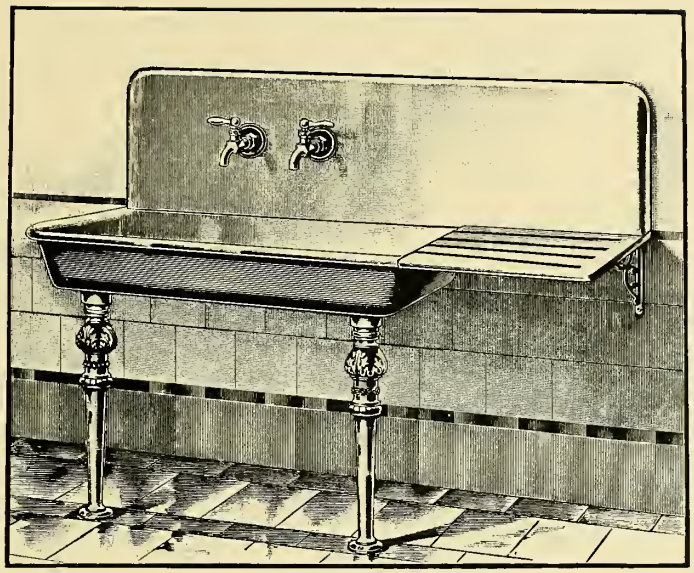

Fig. 197.

ENAMELED IRON ROLL RIM SINKS.

CENTER OUTLET.

15 inch High Back, 24 inch Ash Drain Board, Concealed Air Chambers, Legs, Bracket, and Nickel Plated Flange and Thimble Fuller Bibbs.

Size, Inches.		Price as Described.
18x30	(Malt)	$23.50
18x36	(Maltese)	25.00
20x30	(Maltha)	24.50
20x36	(Maltine)	26.00
20x40	(Maltose)	27.50
22x36	(Malva)	26.50
22x42	(Mammon)	28.00

If without Bibbs, deduct $2.25.

If without Ash Drain Board, deduct $2.50.

If without Air Chambers, deduct $2.00.

For Self Closing Bibbs, see Figs. 147 and 148.

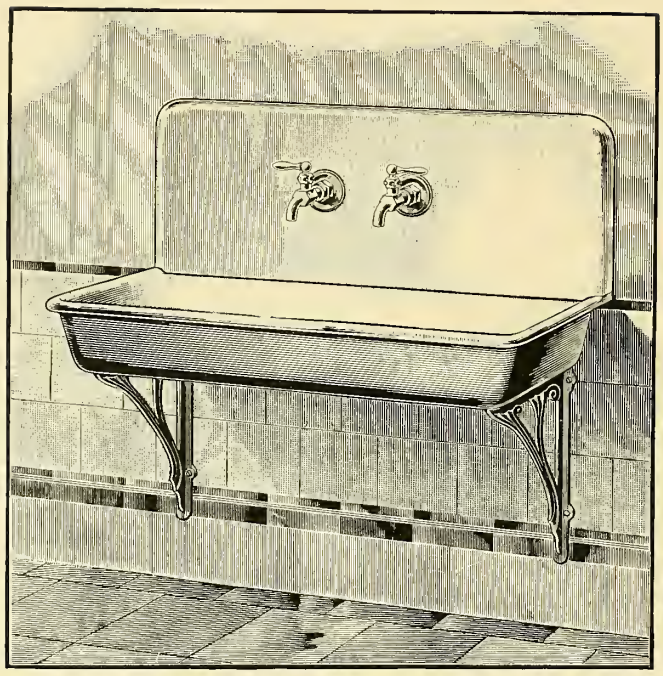

Fig. 198.

ENAMELED IRON ROLL RIM SINKS.

CENTER OUTLET.

15 inch High Back, Concealed Air Chambers, Brackets and Nickel Plated Flange and Thimble Fuller Bibbs.

Size, Inches.		Price as Described.
16x24	(Mammoth)	$14.00
18x30	(Manacle)	16.25
18x36	(Manage)	17.75
20x30	(Manakin)	17.25
20x36	(Manatee)	18.75
20x40	(Manche)	20.25
22x36	(Manchoo)	19.25
22x42	(Mancus)	20.75

If without Bibbs, deduct $2.25.

For Self Closing Bibbs, see Figs. 147 and 148.

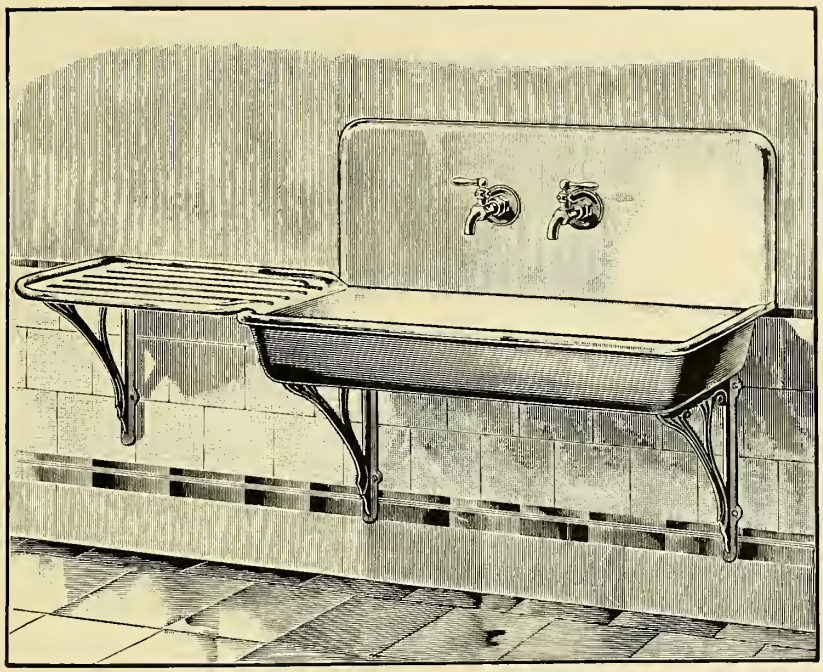

Fig. 199.

ENAMELED IRON ROLL RIM SINKS.

15 inch High Back, 24 inch Enameled Drain Board, Concealed Air Chambers, Brackets and Nickel Plated Flange and Thimble Fuller Bibbs.

Size, Inches.		Price as Described.
16x24	**(Mandarin)**	**$18.75**
18x30	**(Mandate)**	**21.00**
18x36	**(Mandolin)**	**22.50**
20x30	**(Mandrake)**	**22.50**
20x36	**(Mane)**	**24.00**
20x40	**(Manganite)**	**25.50**
22x36	**(Manager)**	**25.00**
22x42	**(Mangle)**	**26.50**

If without Bibbs, deduct $2.25.

For Self Closing Bibbs, see Figs. 147 and 148.

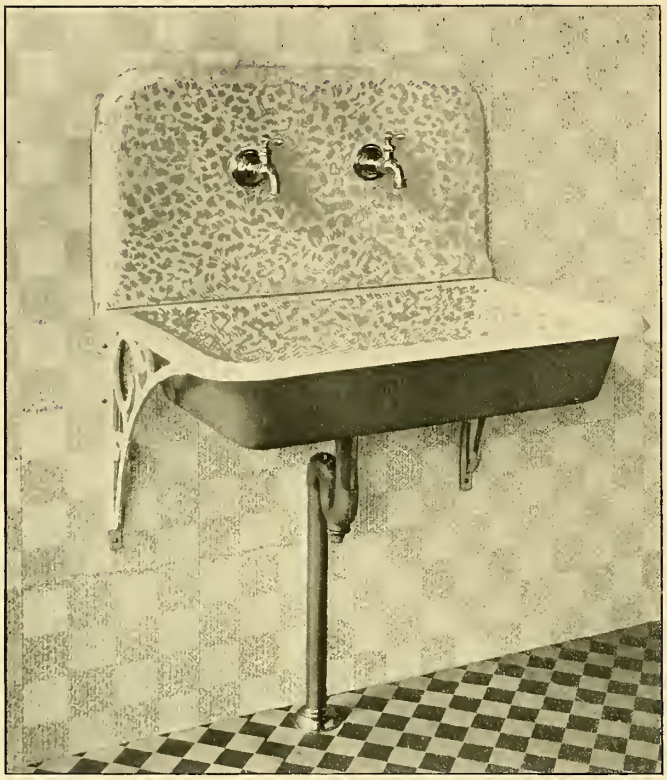

Fig. 200.

IMPERIAL ENAMELED IRON ROLL RIM SINKS.

12 inch High Back, Enameled Brackets, 1½ inch Nickel Plated S Trap and Nickel Plated Flange and Thimble Fuller Bibbs.

Size, Inches.		Price as Described.
18x30	(Mango)	$16.60
20x30	(Mania)	17.50
18x36	(Manicate)	18.00
20x36	(Manicure)	18.40
20x40	(Manifest)	20.00

For Self Closing Bibbs, see Figs. 147 and 148.

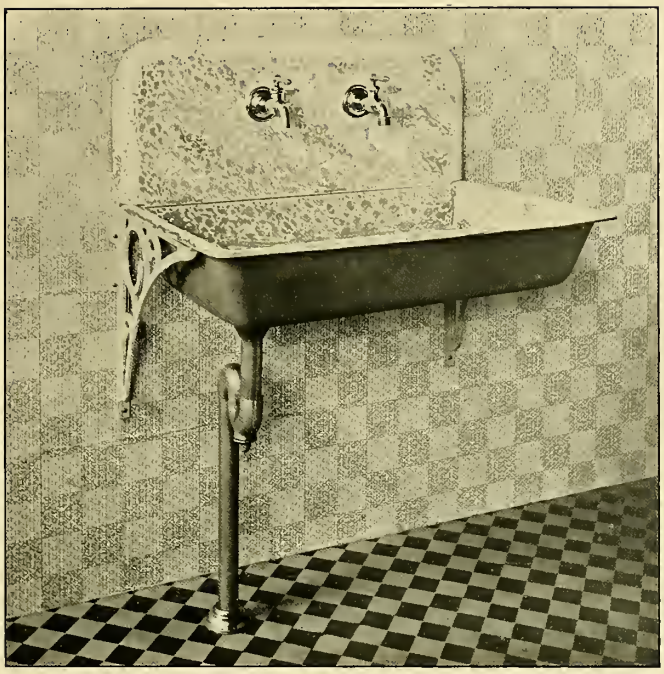

Fig. 201.

IMPERIAL ENAMELED IRON FLAT RIM SINKS.

12 inch High Back, Enameled Brackets, 1½ inch Nickel Plated S Trap and Nickel Plated Flange and Thimble Fuller Bibbs.

Size, Inches.		Price as Described.
16x30	(Manifold)	$11.50
18x30	(Manilla)	11.80
18x36	(Manitou)	13.60
20x30	(Manna)	12.40
20x36	(Mannide)	14.50
20x40	(Manoid)	16.30

For Self Closing Bibbs, see Figs. 147 and 148.

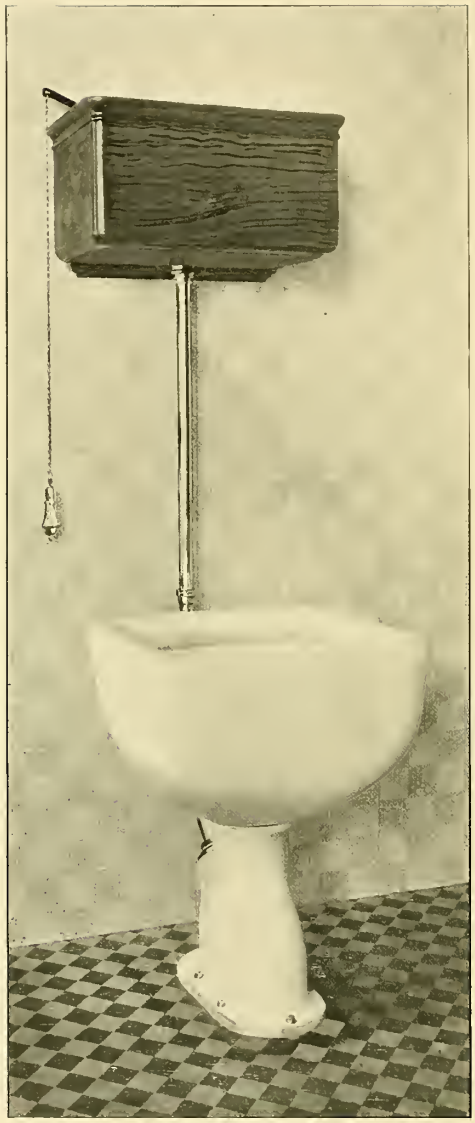

Fig. 202.

PORCELAIN ROLL RIM SLOP SINK.

Porcelain Pedestal Trap, Nickel Plated Strainer and Locknut, 2 inch Nickel Plated Vent Coupling, Round Cornered Natural Oak Tank, Top Supply and Nickel Plated Brass Adjustable Flush Pipe.

Price as Described.....(Manor).....$64.00

If with Lead Lined Tank, add $1.00. If with Nickel Plated Brass Supply Pipe, add $2.00.

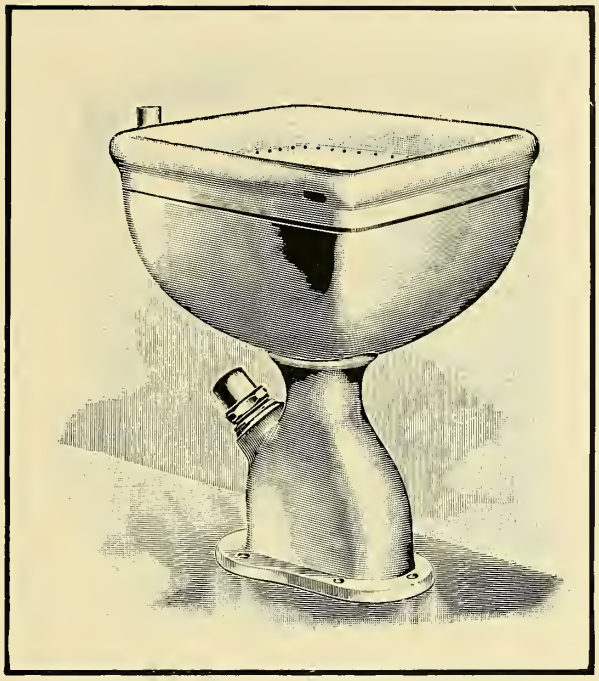

Fig. 203.

PORCELAIN ROLL RIM SLOP SINK.

(FLUSHING RIM.)

Porcelain Pedestal Trap, Nickel Plated Strainer and Locknut, 2 inch Nickel Plated Vent Coupling and Expansion Flushing Coupling.

Price as Described..... (Manover).....$46.00

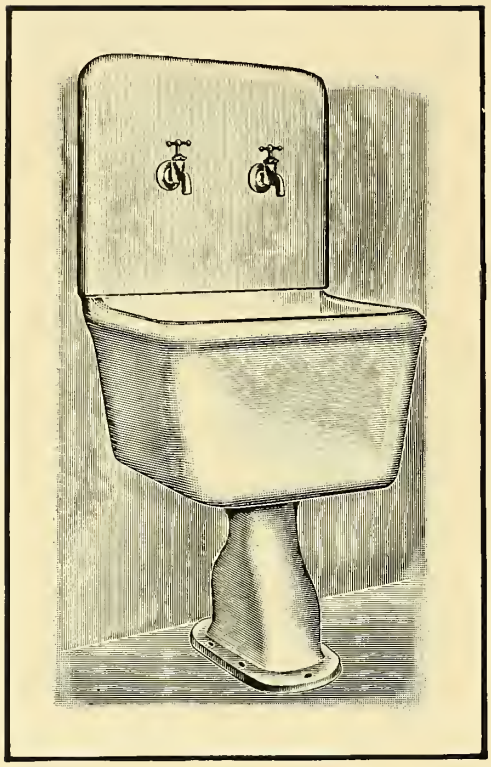

Fig. 204.

PORCELAIN ROLL RIM SLOP SINKS.

Porcelain Pedestal Trap, Nickel Plated Strainer and Locknut, 2 inch Nickel Plated Vent Coupling and Flange and Thimble Compression Bibbs.

Size, Inches.		Price as Described.
16x20x12	(Mansard)	$36.00
18x22x12	(Manse)	42.00
20x24x12	(Mansion)	47.00

For Self Closing Bibbs, see Figs. 147 and 148.

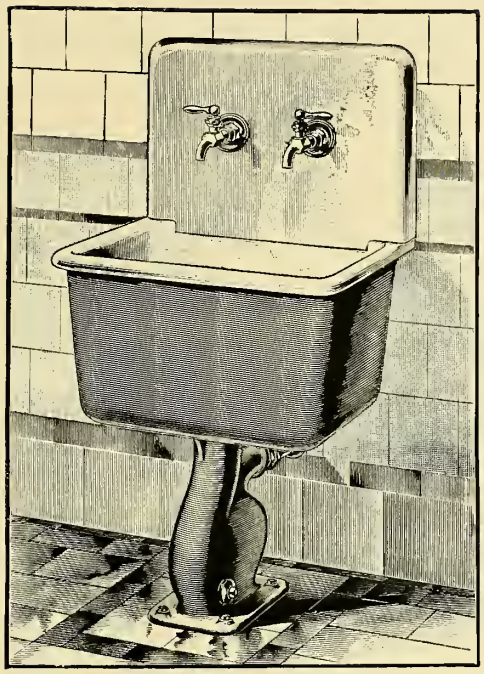

Fig. 205.

ENAMELED IRON ROLL RIM SLOP SINKS.

Trap Standard with Cleanout, Brass Vent Connection, Back with Air Chambers and Nickel Plated Flange and Thimble Fuller Bibbs.

Size, Inches.		Price as Described. (Margosa) Enameled Inside.	Price as Described. (Margrave) Enameled Inside and Outside.
16x16x12	(Manteau)	$21.00	$26.00
16x20x12	(Mantel)	23.00	28.00
18x22x12	(Mantile)	25.00	30.50
20x24x12	(Mantis)	27.00	33.00
20x30x12	(Mantoid)	31.00	37.50
20x36x12	(Mannal)	36.00	43.00

If with Enameled End to match Back, add $2.00.

If without Bibbs, deduct $2.00.

If with Self Closing Bibbs, see Figs. 147 and 148.

PORCELAIN, OHIO STONE

AND

ENAMELED IRON LAUNDRY TUBS.

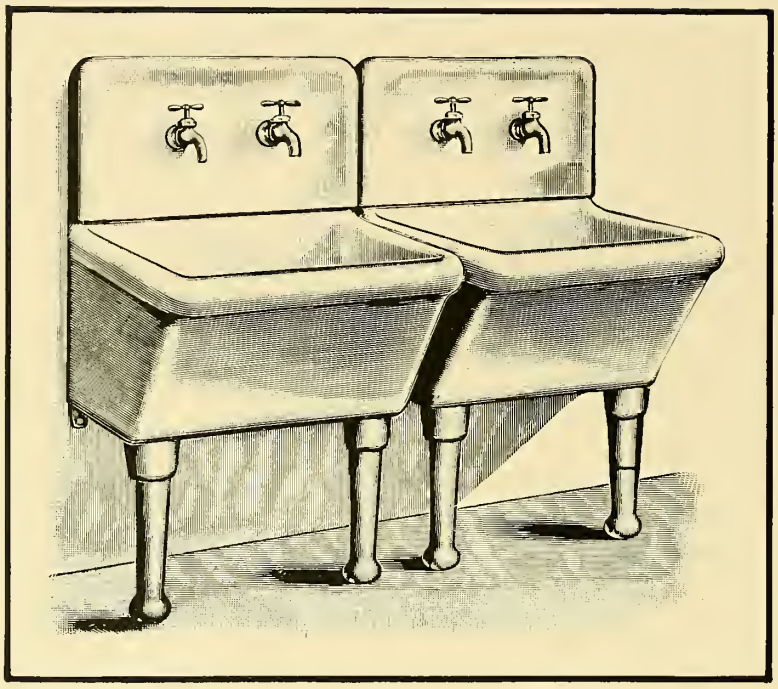

Fig. 206.

PORCELAIN ROLL RIM LAUNDRY TUBS.

Tubs with Porcelain Backs and Legs and Iron Supports to wall, and Nickel Plated Flange and Thimble Compression Bibbs.

DIMENSIONS.

No. 1 Tub: Length, 26 inches; Width, 24 inches; Depth, 15 inches. Height of Back, 15 inches.
No. 2 Tub: Length, 29 inches; Width, 24 inches; Depth, 15 inches. Height of Back, 15 inches.

Number		1		2
Price as Described, per set of 2 Tubs	(Nab)	$ 93.60	(Nabob)	$ 94.40
Price as Described, per set of 3 Tubs	(Nabla)	140.50	(Nacker)	142.00

If with Porcelain Standards, same price as listed above.

If with Galvanized Iron Standards, deduct for each Tub $6.60; if with Bronzed Iron Legs, deduct, per pair $9.00.

Nickel Plated Waste Plugs, each $1.70. Nickel Plated Overflows, each $2.50.

For Prices of Continuous Waste, see page 152.

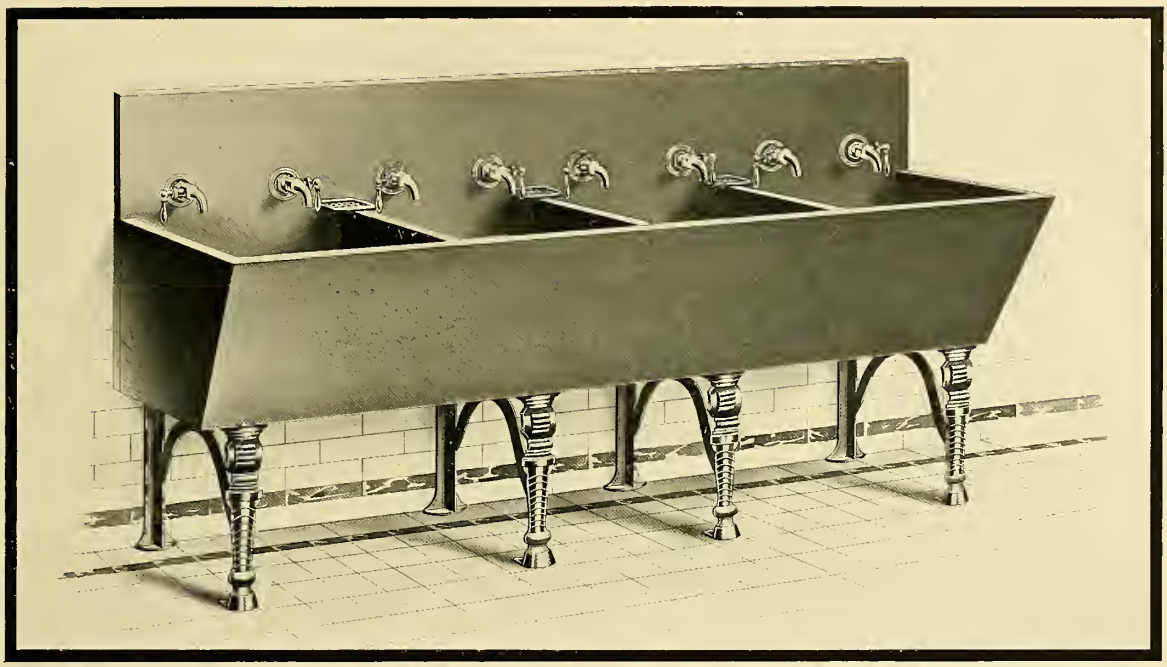

Fig. 207.

FOUR PART OHIO STONE LAUNDRY TUBS.

High Back, Galvanized Iron Legs, Soap Cups, Waste Plugs and Flange and Thimble Fuller Bibbs.

DIMENSIONS.

Length, No. 3 Tub, 8 feet; No. 4, 8 feet 6 inches; No. 5, 9 feet. Width, 24 inches; Depth, 16 inches.

	(Naices)	(Naif)	(Nail)
Number	3	4	5
Price as Described			
With 12 inch Back and Brass Rim (Nader)	$80.20	$84.10	$88.00
Without Brass Rim (Naga)	63.70	69.20	67.10
Price as described			
With 14 inch Back and Brass Rim (Nagkassar)	81.80	85.85	89.95
Without Brass Rim (Nahleh)	66.90	70.95	75.00
Price as described			
With 16 inch Back and Brass Rim (Nahum)	83.45	87.70	91.15
Without Brass Rim (Naiad)	68.55	72.80	76.25

If with Painted Legs, deduct $1.40.

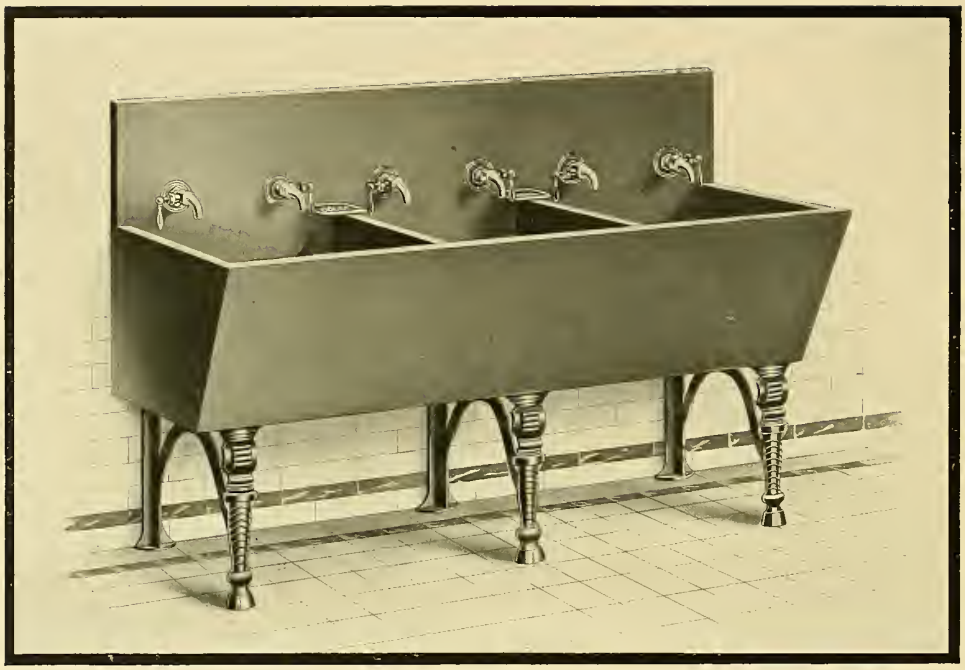

Fig. 208.

THREE PART OHIO STONE LAUNDRY TUBS.

High Back, Galvanized Iron Legs, Soap Cups, Waste Plugs and Flange and Thimble Fuller Bibbs.

DIMENSIONS.

Length, No. 6 Tub, 6 feet; No. 7, 6 feet 6 inches; No. 8, 7 feet; Width, 24 inches; Depth, 16 inches.

		(Nais)	(Naive)	(Napthol)
Number		6	7	8
Price as Described				
With 12 inch Back and Brass Rim	(Nandu)	$52.05	$56.00	$60.00
Without Brass Rim	(Nankeen)	40.40	44.35	48.40
With 14 inch Back and Brass Rim	(Nantz)	53.35	58.15	60.25
Without Brass Rim	(Naos)	41.70	46.50	50.60
With 16 inch Back and Brass Rim	(Nap)	54.60	58.90	63.10
Without Brass Rim	(Naphtha)	42.25	46.55	50.75

If with Painted Iron Legs, deduct $1.05.

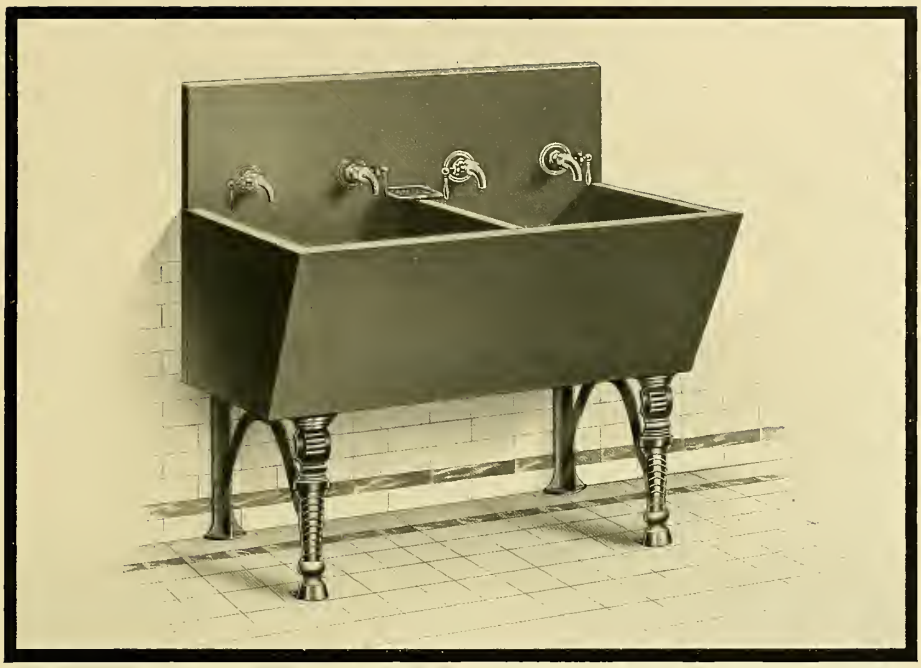

Fig. 209.

TWO PART OHIO STONE LAUNDRY TUBS.

High Back, Galvanized Iron Legs, Soap Cup, Waste Plugs and Flange and Thimble Fuller Bibbs.

DIMENSIONS.

Length, No. 9 Tub, 4 feet; No. 10 Tub, 4 feet 6 inches; No. 11 Tub, 5 feet; Width, 24 inches; Depth, 16 inches.

		(Napier)	(Napu)	(Natal)
Number		9	10	11
Price as Described				
With 12 inch Back and Brass Rim	(Narthex)	$34.75	$36.75	$39.90
Without Brass Rim	(Nassard)	26.35	29.45	31.50
With 14 inch Back and Brass Rim	(Nash)	35.75	37.80	40.00
Without Brass Rim	(Nasicorn)	26.95	35.00	31.20
With 16 inch Back and Brass Rim	(Nasik)	37.25	39.30	41.50
Without Brass Rim	(Nasbion)	28.50	31.80	34.00

If with Painted Iron Legs, deduct $ .70.

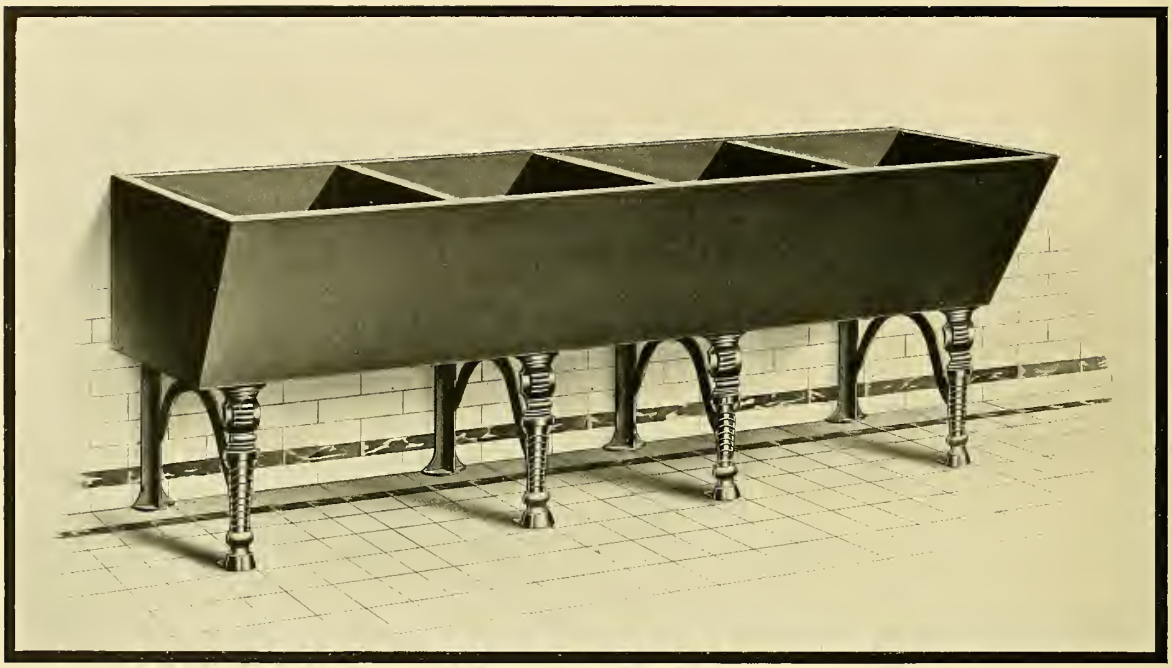

Fig. 210.

FOUR PART OHIO STONE LAUNDRY TUBS.

Galvanized Iron Legs and Waste Plugs.

DIMENSIONS.

Length, No. 12 Tub, 8 feet; No. 13, 8 feet 6 inches; No. 14, 9 feet; Width, 24 inches; Depth, 16 inches.

	(Nation)	(Natica)	(Native)
Number	12	13	14
Price as Described			
With Brass Rim (Nature)	$64.60	$68.95	$72.95
Without Brass Rim (Naught)	49.70	53.70	57.75

If with Painted Iron Legs, deduct $1.40.

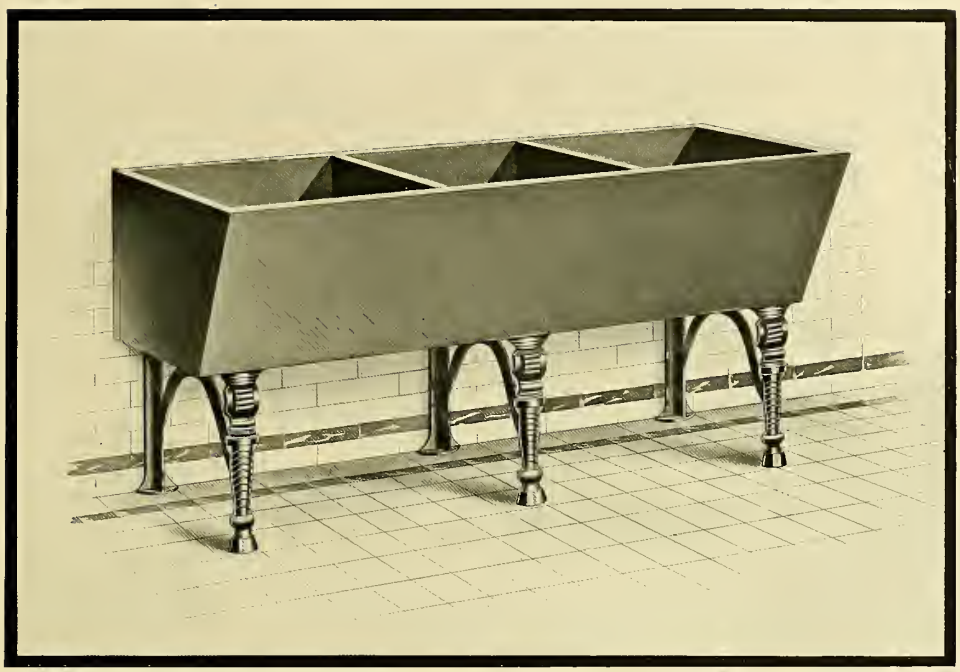

Fig. 211.

THREE PART OHIO STONE LAUNDRY TUBS.

Galvanized Iron Legs and Waste Plugs.

DIMENSIONS.

Length, No. 15 Tub, 6 feet; No. 16, 6 feet 6 inches; No. 17, 7 feet; Width, 24 inches; Depth, 16 inches.

	(Nautilus)	(Navigate)	(Navy)
Number	15	16	17
Price as Described			
With Brass Rim (Naval)	$41.40	$45.35	$49.70
Without Brass Rim (Navee)	29.75	33.40	37.35

If with Painted Iron Legs, deduct $1.05.

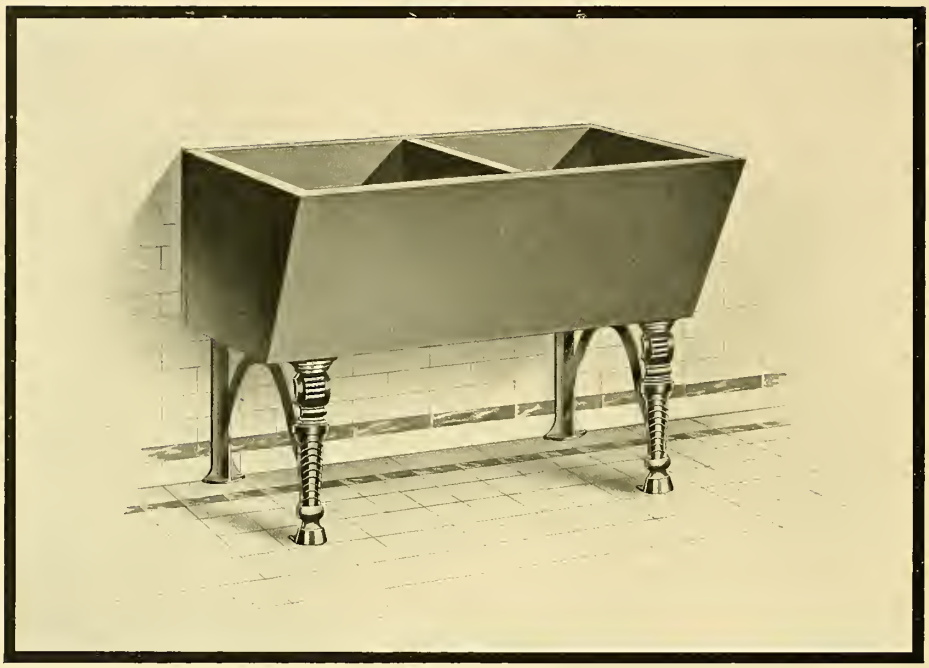

Fig. 212.

TWO PART OHIO STONE LAUNDRY TUBS.

Galvanized Iron Legs and Waste Plugs.

DIMENSIONS.

Length, No. 18 Tub, 4 feet; No. 19, 4 feet 6 inches; No. 20, 5 feet; Width, 24 inches; Depth, 16 inches.

	(Nebrus)	(Nebula)	(Neck)
Number	18	19	20
Price as Described			
With Brass Rim (Nealogy)	$26.95	$28.90	$30.85
Without Brass Rim (Neapolitan)	18.60	20.20	21.80

If with Painted Iron Legs, deduct $ .70.

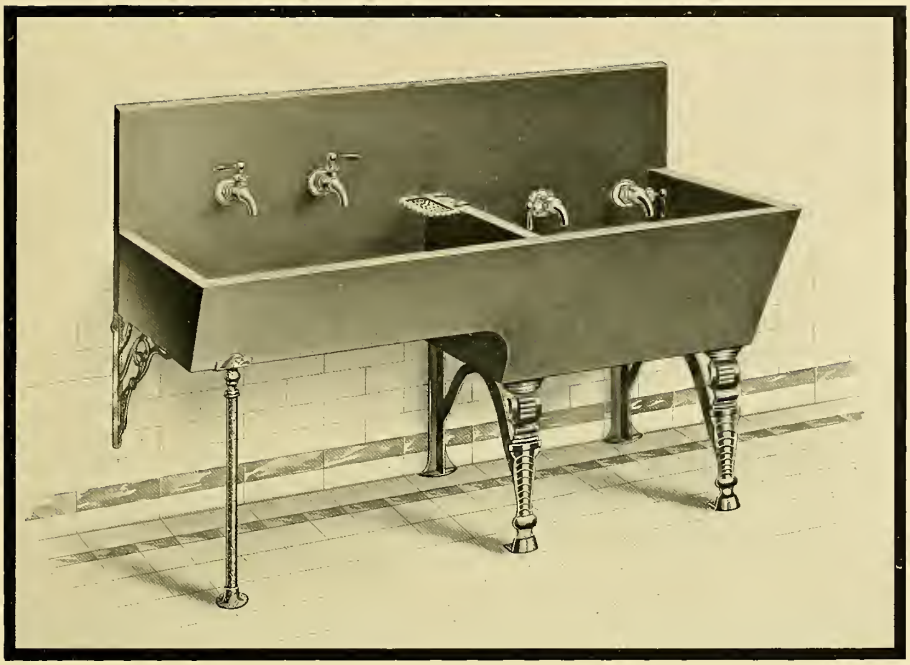

Fig. 213.

COMBINATION OHIO STONE LAUNDRY TUBS AND SINKS.

High Back, Galvanized Iron Legs and Brackets, Soap Cup, Waste Plugs and Flange and Thimble Fuller Bibbs.

DIMENSIONS.

Length, No. 21 Tub, 4 feet; No. 22, 4 feet 6 inches; No. 23, 5 feet; Width, 24 inches; Depth, 16 inches.
Sinks, 24x24x6 inches; 24x30x6 inches; 24x36x6 inches.

		(Needle)	(Neer)	(Negation)
Number		21	22	23
Price as Described				
With 12 inch Back and Brass Rim	(Necremia)	$58.40	$41.40	$44.30
Without Brass Rim	(Necromancy)	29.90	32.90	35.80
With 14 inch Back and Brass Rim	(Necropolis)	39.40	42.40	46.00
Without Brass Rim	(Nectar)	30.90	33.90	37.30
With 16 inch Back and Brass Rim	(Nectarine)	40.70	55.20	58.60
Without Brass Rim	(Need)	32.20	43.70	47.10

If with Painted Iron Legs and Bracket, deduct $ .90.

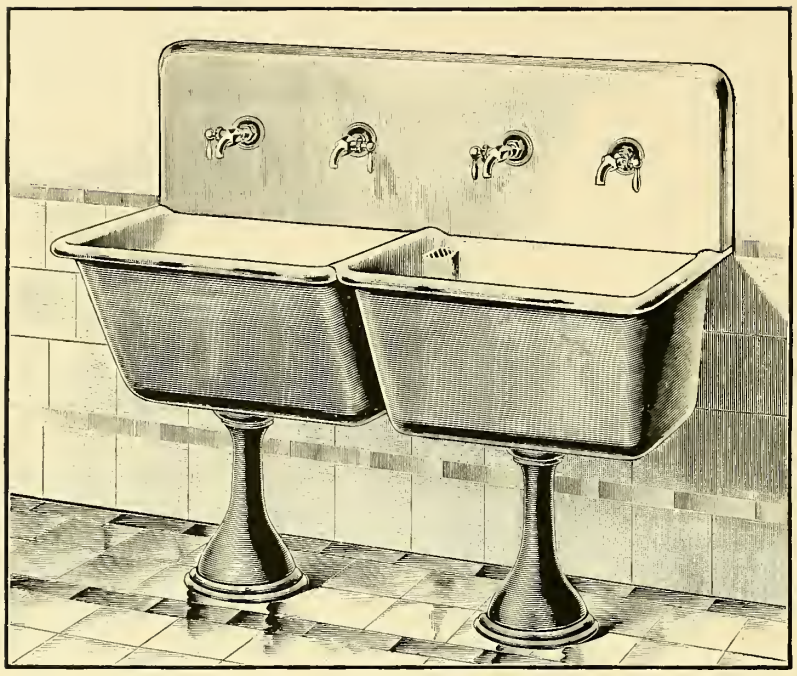

Fig. 214.

ENAMELED IRON ROLL RIM LAUNDRY TUBS.

Tubs with Enameled Iron Backs, Patent Overflow, Iron Standards, Soap Cups, Nickel Plated Plugs, Rubber Stoppers, Chains and Nickel Plated Flange and Thimble Fuller Bibbs.

DIMENSIONS.

Length, 2 Tubs, 55 inches; 3 Tubs, 82 inches; Height from floor to top of rim 31½ inches; Backs, 15 inches.

		(Neive) Two Part Tubs.	(Neither) Three Part Tubs.
Price as Described	(Neigh)	$45.60	$68.40
Price as Described, without Patent Overflow	(Nehemiah)	41.60	62.40
Price as Described, without Patent Overflow, Backs, Chains and Plugs	(Neighbor)	37.00	55.50

Rough Brass Waste, Nickel Plated, for 2 part Tubs, $5.00; for 3 part Tubs, $7.50.

Ash Covers, each, $2.00. Wringer attachment, $1.50.

Right or Left Hand Enameled Iron Ends, each, $3.00.

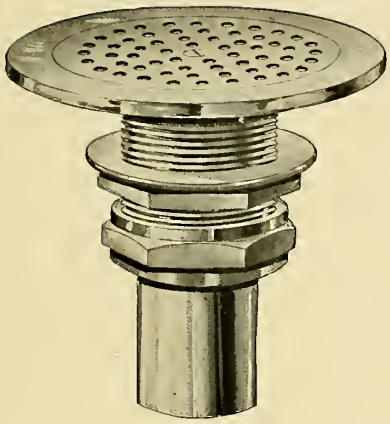

Fig. 215.

BRASS SINK STRAINERS.

Polished, each.....(Nemertes) $1.00
Nickel Plated, each.....(Nemesis) 1.10

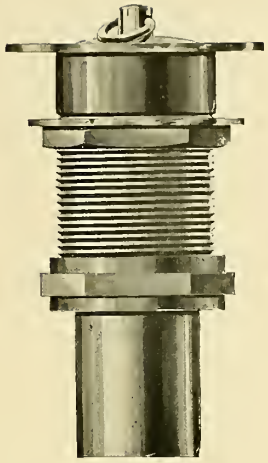

Fig. 216.

BRASS LAUNDRY TUB PLUGS.

Polished, each.....(Neocene) $0.70
Nickel Plated, each.....(Neoid) 0.80

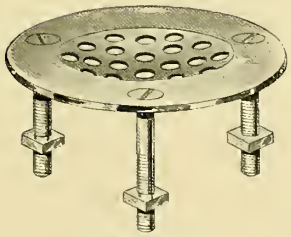

Fig. 217.

BRASS SINK STRAINERS.

Polished, with Bolts, each.....(Nemoral) $0.60
Nickel Plated, with Bolts, each....(Nengeta) 0.65

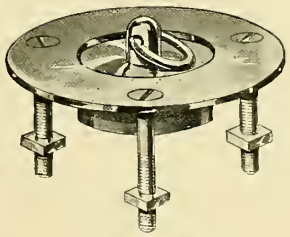

Fig. 218.

BRASS LAUNDRY TUB PLUGS.

Polished, with Bolts, each.....(Neolith) $0.40
Nickel Plated, with Bolts, each....(Neophyte) 0.45

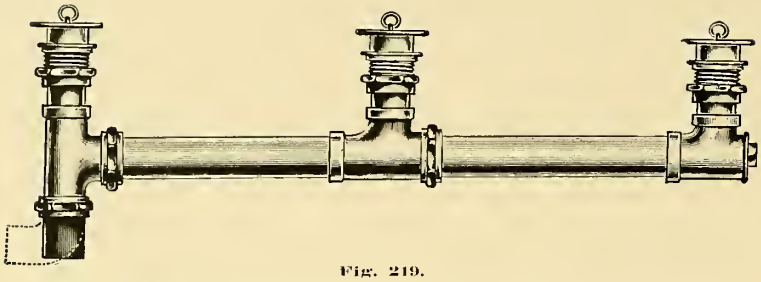

Fig. 219.

BRASS CONNECTED CONTINUOUS WASTE.

Rough, Nickel Plated, with Plugs for 2 Tubs.....(Neorama) $ 6.50
Rough, Nickel Plated, with Plugs for 3 Tubs.....(Neotic) 10.00

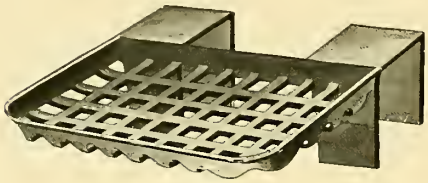

Fig. 220.

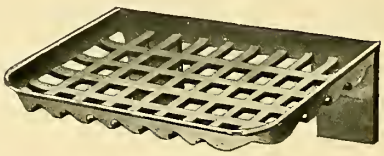

Fig. 221.

SOAP CUPS FOR LAUNDRY TUBS.

Polished Brass, each.....(Nepa) $1.65
Nickel Plated, each.....(Nepenthes) 1.85
Galvanized Iron, each.....(Nepeta) .40

Polished Brass, each.....(Nephite) $1.60
Nickel Plated, each.....(Nephoscope) .95
Galvanized Iron, each.....(Nepotat) .40

Fig. 222.

WRINGER ATTACHMENT

FOR PORCELAIN LAUNDRY TUBS.

Brass Bound, each.....(Nephew) $6.80

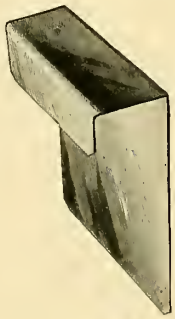

Fig. 223.

WRINGER GUARD

FOR OHIO STONE LAUNDRY TUBS.

Galvanized Iron, per pair.....(Neptune) $0.40

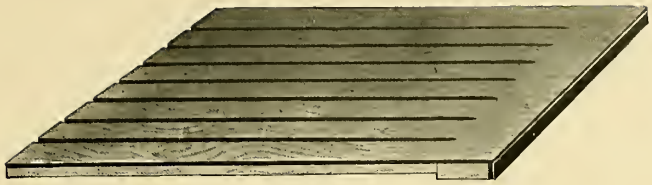

Fig. 224.

WOOD DRAIN BOARDS FOR OHIO STONE SINKS.

Ash or Pine, 24 inches long	(Nepus)	$2.50

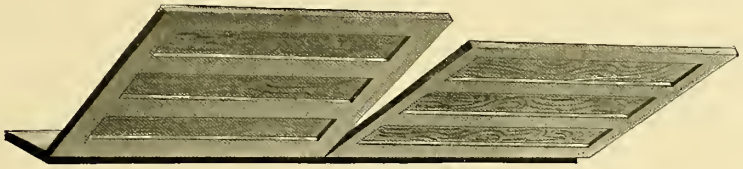

Fig. 225.

PANELED WOOD COVERS FOR OHIO STONE LAUNDRY TUBS.

Ash or Pine, each Cover	(Nerid)	$1.95
Antique Oak, each Cover	(Nereis)	2.25

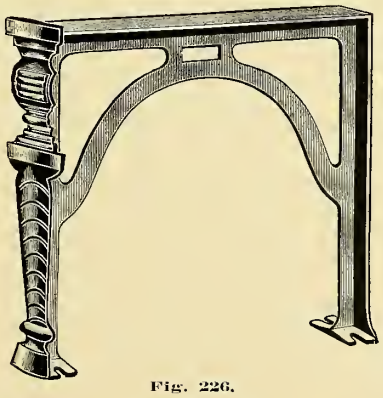

Fig. 226.

LAUNDRY TUB LEGS.

Painted, each	(Nerine)	$0.45
Galvanized, each	(Nerite)	0.80

Fig. 227.

Fig. 228.

Fig. 229.

Fig. 230.

BRASS AND IRON SINK LEGS.

FOR STONE SINKS.

Price, per pair, Fig. 227, Brass, Polished	(Nerval)	$5.00
Price, per pair, Fig. 228, Brass, Polished	(Neski)	4.00
Price, per pair, Fig. 229, Iron, Galvanized	(Nest)	1.40
Price, per pair, Fig. 229, Iron, Painted	(Nestle)	1.20
Price, per pair, Fig. 230, Iron, Galvanized	(Nestor)	1.90
Price, per pair, Fig. 230, Iron, Painted	(Net)	1.70

URINALS AND URINAL STALLS.

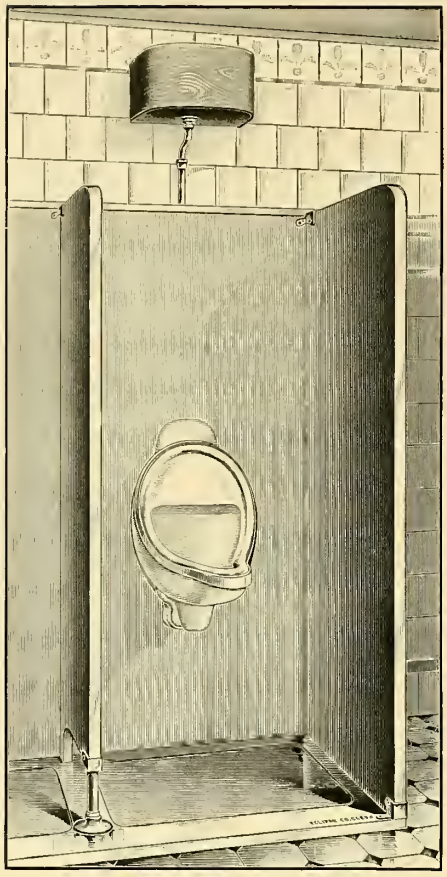

Fig. 231.

MARBLE AND SLATE URINAL STALLS

WITH SYPHON JET URINALS.

⅞ inch Ends and Partitions, polished on both sides, ⅞ inch Back, polished on one side, 7 inch Capping for back space, 2 inch Countersunk Base, Nickel Plated Clamps, Legs, Flush Pipes, Syphon Jet Urinals with Hood and 2 inch Vent, and Bent Wood Oak Automatic Flush Tanks.

DIMENSIONS.

Height, 5 or 5½ feet; Width, center to center, 24 inches; Depth of Partitions, 20 inches; Depth of Ends, 26 inches; Width of Base, 28 inches; Height of Leg, 12 inches; Space at Back, 6 inches.

PRICE AS DESCRIBED.				ITALIAN MARBLE.		SLATE.	
Number of Stalls.	Capacity of Tank, Gallons. One to Each Stall	Number of Tanks.		(Pad) Height, 5 feet.	(Padat) Height, 5½ feet.	(Padra) Height, 5 feet.	(Paddle) Height, 5½ feet.
2	5	2	(Paca)	$132.45	$138.25	$115.00	$119.50
3	5	3	(Pacate)	187.25	195.00	163.25	169.25
4	5	4	(Pace)	242.75	252.75	212.75	220.25
5	5	5	(Pacha)	299.50	310.50	262.75	272.00
6	5	6	(Pachonata)	353.25	367.00	310.25	320.75
7	5	7	(Pacify)	405.75	421.50	356.25	368.50
8	5	8	(Pack)	462.25	480.25	406.75	420.50
9	5	9	(Package)	517.25	537.25	455.25	465.75
10	5	10	(Packet)	574.00	595.75	505.25	522.25

☞ *EACH STALL REQUIRES A SEPARATE TANK.*

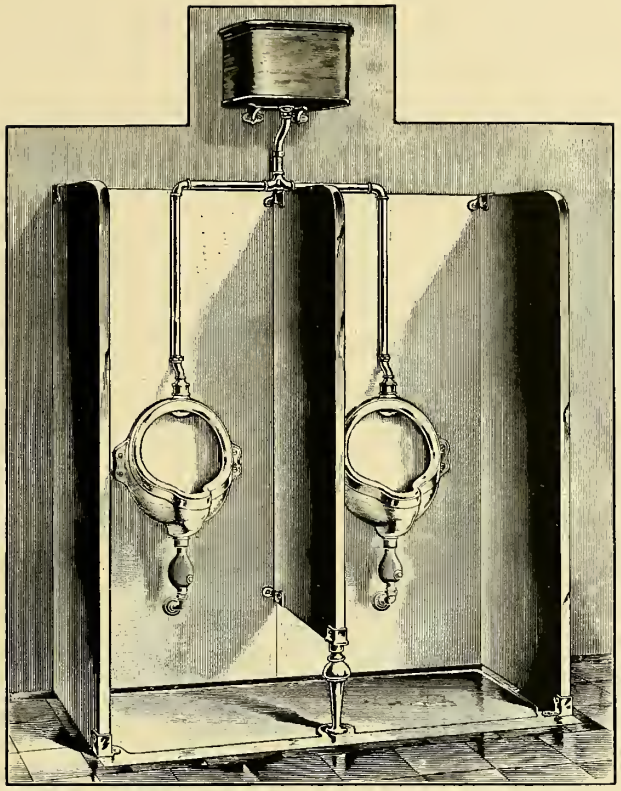

Fig. 232.

MARBLE AND SLATE URINAL STALLS.

⅞ inch Ends and Partitions, polished on both sides, ⅞ inch Back, polished on one side and 2 inch Countersunk Base. Nickel Plated Clamps, Inlet Connections, Tabasco Urinal Traps, Leg, Bracket, Flush Pipes, No. 2 Lipped Urinals and Oak Automatic Flush Tank.

DIMENSIONS.

Height, 5 or 5½ feet; Width, center to center, 24 inches; Depth of Ends and Partitions, 20 inches; Width of Base, 22 inches; Height of Leg, 12 inches.

PRICE AS DESCRIBED.			ITALIAN MARBLE.		SLATE.	
Number of Stalls.	Capacity of Tank, Gallons.		(Pad) Height, 5 feet.	(Padat) Height, 5½ feet.	(Padra) Height, 5 feet.	(Paddle) Height, 5½ feet.
2	1	(Pagan)	$101.00	$106.00	$ 87.00	$ 91.00
3	2	(Page)	142.00	149.00	122.75	128.00
4	3	(Pageant)	183.75	192.75	158.75	166.25
5	3	(Pagina)	224.00	235.00	193.75	203.00
6	4	(Pagle)	266.00	279.50	230.75	242.00
7	4	(Pagoda)	309.00	324.00	267.75	280.50
8	6	(Pagodite)	348.75	365.00	302.00	311.50
9	6	(Paguma)	389.00	407.50	337.00	348.25
10	8	(Pagus)	440.75	461.00	383.00	396.00

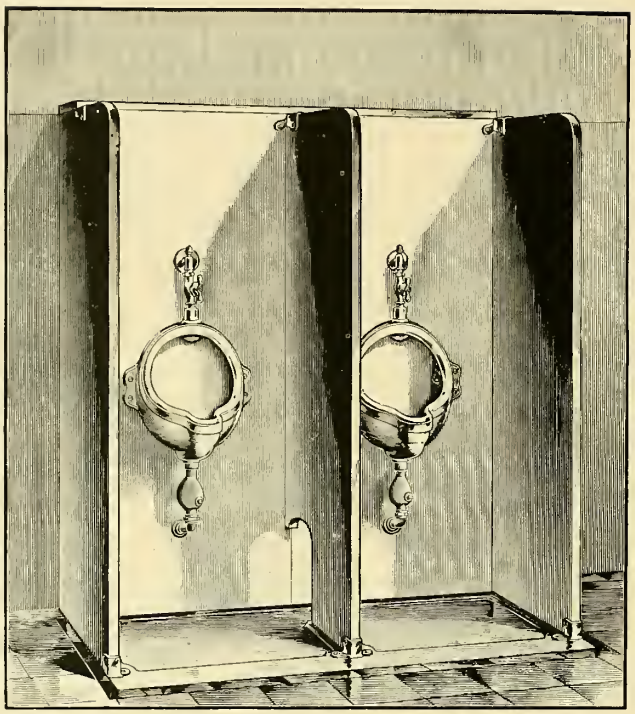

Fig. 233.

MARBLE AND SLATE URINAL STALLS.

⅞ inch Italian Marble Ends and Partition, polished on both sides, ⅞ inch Back, polished on one side, 7 inch Capping for back space and 2 inch Countersunk Base. Nickel Plated Clamps, Self Closing Urinal Cocks, Tabasco Urinal Traps and No. 2 Lipped Urinals.

DIMENSIONS.

Height, 5 or 5½ feet; Width, center to center, 24 inches; Depth of Partitions, 20 inches; Depth of Ends, 26 inches; Width of Base, 28 inches; Space at Back, 6 inches.

ITALIAN MARBLE.		(Pad) Height, 5 feet.	(Padat) Height, 5½ feet.
Price as Described, 1 Stall	(Pale)	$57.75	$61.50
Price as Described, 2 Stalls	(Palcola)	98.50	104.25
Price as Described for each additional Continuous Stall	(Palestra)	40.75	42.75

SLATE. Fittings and Dimensions same as above.		(Padra) Height, 5 feet.	(Paddle) Height, 5½ feet.
Price as Described, 1 Stall	(Palilia)	$47.00	$49.75
Price as Described, 2 Stalls	(Paling)	81.00	85.50
Price as Described for each additional Continuous Stall	(Palisade)	34.00	35.75

If space behind Back is not required, Capping is deducted and Ends furnished 20 inches.

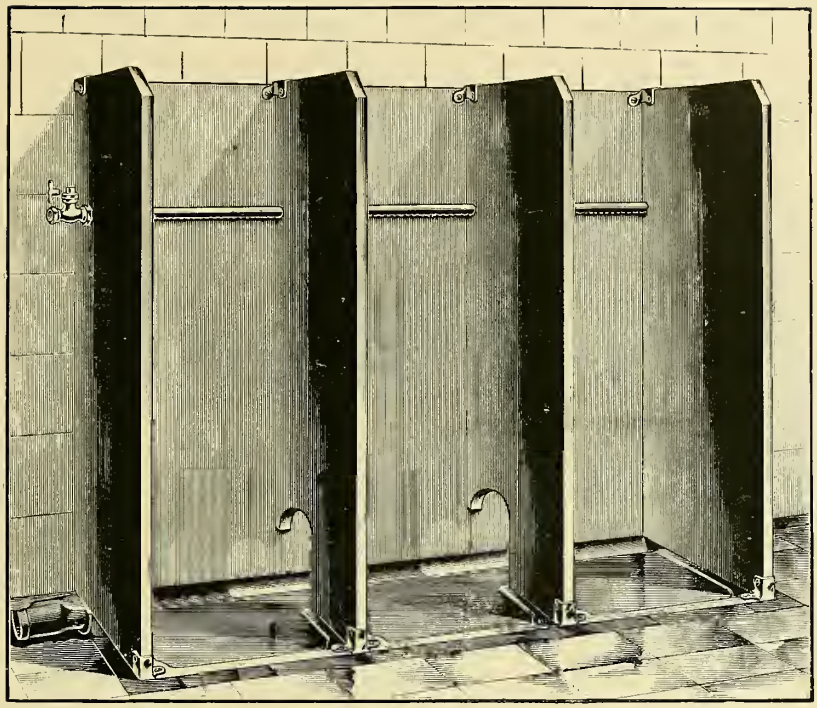

Fig. 234.

SLATE AND MARBLE URINAL STALLS.

1¼ inch Slate Partitions, Rabbetted Back, 2 inch Countersunk Base, Brass Clamps and Bolts, Brass Perforated Wash-Down Pipe with Loose Key Stop and Galvanized Cast Iron Gutter with Straight Outlet.

DIMENSIONS.

Height, 5 or 5½ feet; Width, center to center, 24 inches; Depth of Ends and Partitions, 20 inches.

SLATE.		(Padra) Height, 5 feet.	(Paddle) Height, 5½ feet.
Price as Described, 1 Stall	(Palm)	$37.00	$39.25
Price as Described, 2 Stalls	(Palmar)	61.00	64.25
Price as Described, 3 Stalls	(Palmetto)	88.00	93.00
Price as Described for each additional Continuous Stall	(Palolo)	27.00	28.75

ITALIAN MARBLE.

⅞ inch Marble Partitions, polished on both sides, ⅞ inch Rabbetted Back, polished on one side and 2 inch Countersunk Base.

Fittings and Dimensions same as above.

		(Pad) Height, 5 feet.	(Padat) Height, 5½ feet.
Price as Described, 1 Stall	(Palpal)	$48.00	$52.00
Price as Described, 2 Stalls	(Palpebra)	81.50	87.00
Price as Described, 3 Stalls	(Palpon)	114.50	122.00
Price as Described for each additional Continuous Stall	(Paltry)	33.00	35.00

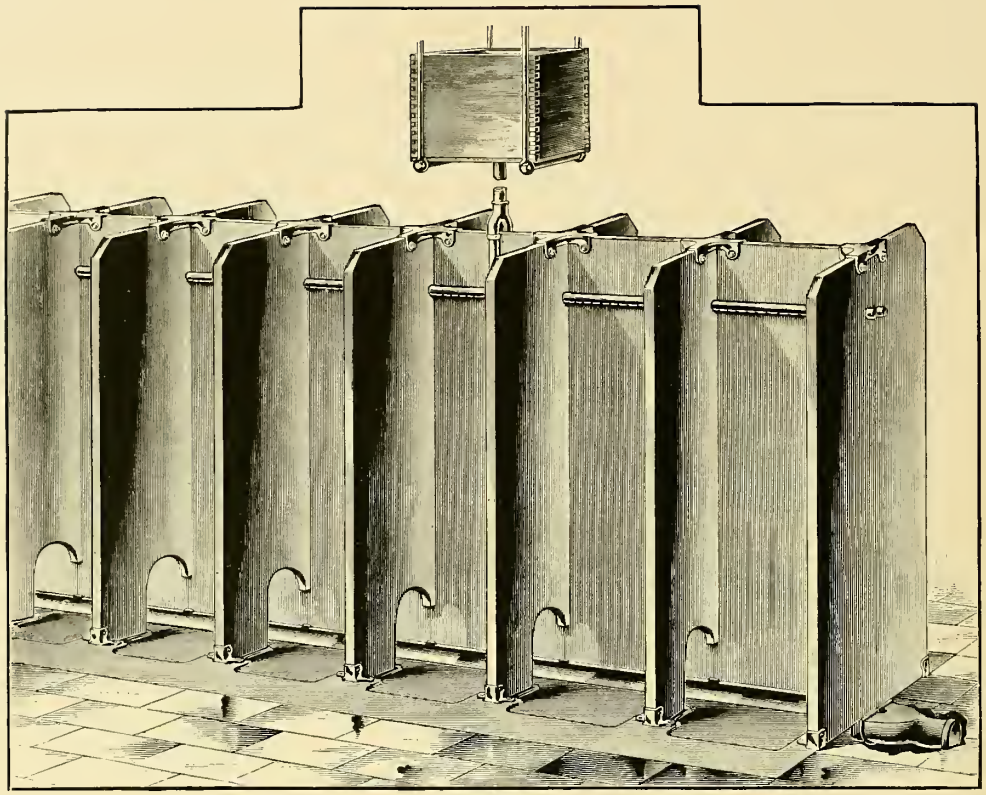

Fig. 235.

DOUBLE SLATE URINAL STALLS.

Slate Partitions, Rabbetted Back, Countersunk Base, Galvanized Cast Iron Gutter, Top and Base Clamps with Bolts, Perforated Brass Wash-Down Pipes and Automatic Syphon Tank.

DIMENSIONS.

Height, 4 feet 6 inches; Width, center to center, 20 inches; Depth, 20 inches; Width of Base, 26 inches.

	Number of Stalls.	Capacity of Tank, Gallons.		Price as Described.
2 Stalls on each side	4	5	(Panereas)	$ 98.00
3 Stalls on each side	6	5	(Panda)	143.00
4 Stalls on each side	8	8	(Pandeau)	188.00
5 Stalls on each side	10	8	(Pander)	232.00
6 Stalls on each side	12	10	(Pandora)	278.00
7 Stalls on each side	14	10	(Pandurate)	322.00
8 Stalls on each side	16	12	(Pane)	368.00
9 Stalls on each side	18	12	(Panegyric)	412.00
10 Stalls on each side	20	15	(Panel)	459.00
11 Stalls on each side	22	15	(Pang)	503.00
12 Stalls on each side	24	18	(Pangolin)	550.00
15 Stalls on each side	30	24	(Panhas)	688.00

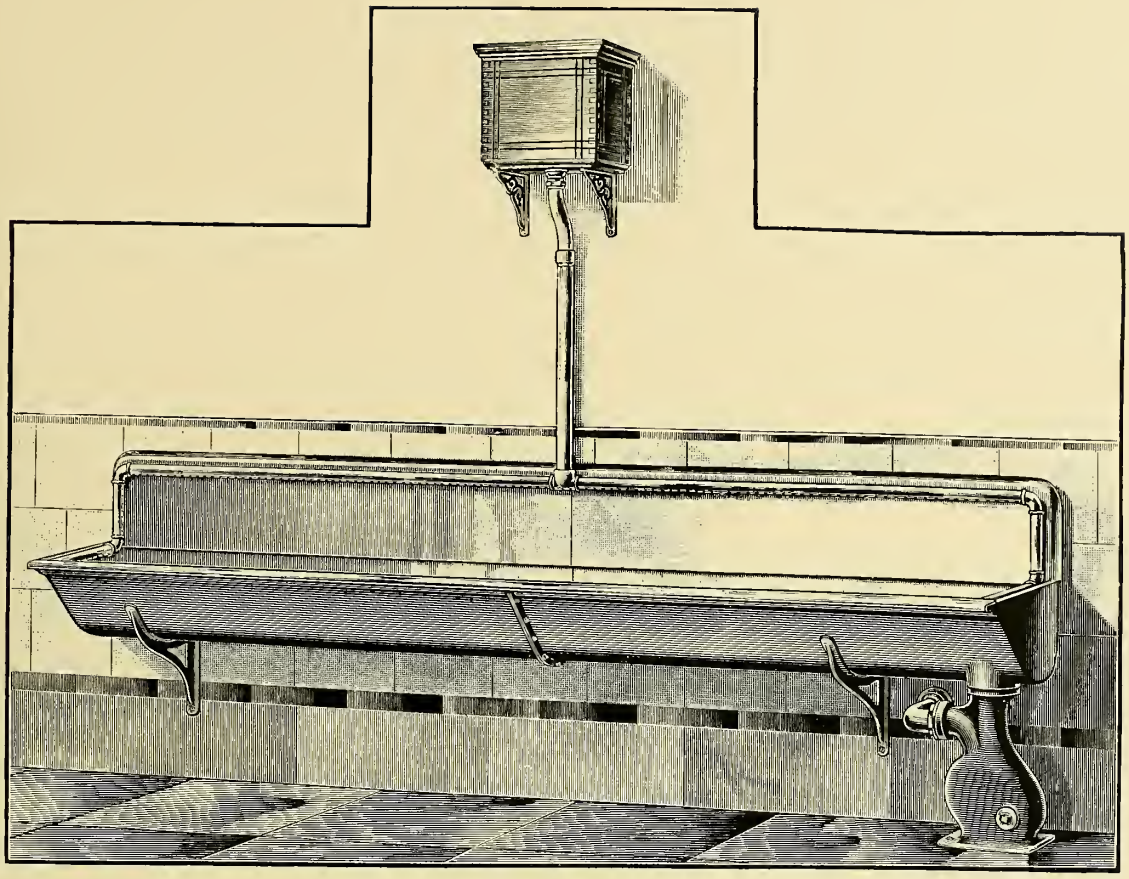

Fig. 236.

ENAMELED OR PAINTED IRON URINALS.

10 inch High Back, Polished Brass Capping on front, Trap Standard, Flushing Pipe and Pine Automatic Tank with Bronzed Iron Brackets.

Length, Feet.	Capacity of Tauk, Gallons.		(Pail) Price, Enameled, with Brass Flush Pipes.	(Pain) Price, Enameled, with Galvanized Flush Pipes.	(Paint) Price, Painted, with Galvanized Flush Pipes.
5	3	(Panic)	$ 71.00	$ 58.00	$ 39.00
8	4	(Panicam)	103.00	87.00	57.00
10	5	(Panise)	121.00	103.00	65.00
12	6	(Panjam)	139.00	119.00	73.00
14	8	(Panjabi)	157.00	135.00	81.00
16	8	(Pannage)	175.00	151.00	89.00
18	10	(Pannel)	193.00	167.00	97.00

If without Trap, deduct $4.25.

If with Oak Tank, add $3.00.

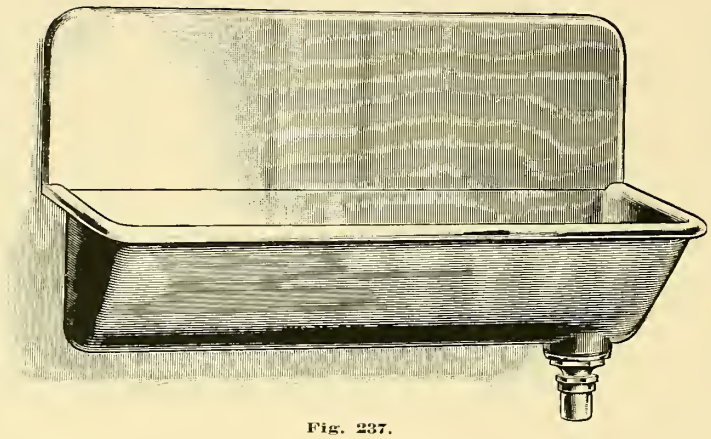

Fig. 237.

CAST IRON ROLL RIM URINALS.

Brass Beehive Strainer, Coupling and Tail piece.

Length, Inches.		(Par) Price, Enameled.	(Para) Price, Galvanized.	(Parable) Price, Painted.
24	(Pansy)	$12.00	$ 8.00	$ 5.00
30	(Pant)	13.00	8.75	5.50
36	(Pantaloon)	15.00	10.00	6.25
42	(Pantatrophy)	18.00	12.00	7.25
48	(Pantheon)	20.00	14.00	8.50
60	(Panther)	28.00	21.50	11.00
72	(Pantile)	34.00	26.50	14.00
		With Brass Perforated Flush Pipe and Loose Key Stop.	With Galvanized Perforated Flush Pipe and Loose Key Stop.	With Galvanized Perforated Flush Pipe and Loose Key Stop.
24	(Pantomime)	15.00	10.25	7.25
30	(Pantopoda)	16.50	11.25	8.00
36	(Pantry)	19.00	13.00	9.25
42	(Pantun)	22.50	15.25	10.50
48	(Panurgic)	25.00	18.00	12.50
60	(Panyard)	34.00	26.25	15.75
72	(Panym)	41.25	32.25	19.75

URINAL AND CLOSET STALL FITTINGS.

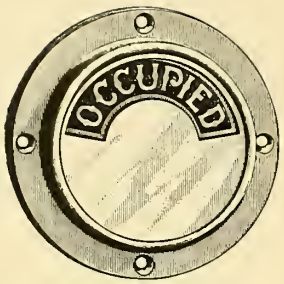

Fig. 238.
(Outside View.)

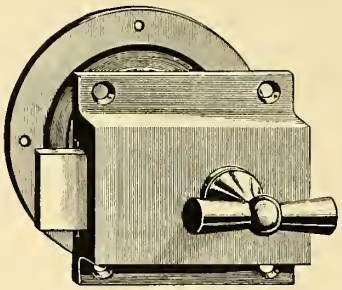

Fig. 239.
(Inside View.)

INDICATOR BOLTS.

NICKEL PLATED.

Price, each.....(Quab) $2.40

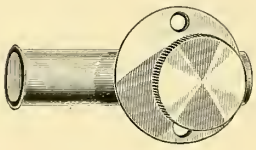

Fig. 240.

THUMB BOLT.

NICKEL PLATED.

Price, each.....(Quack) $0.40

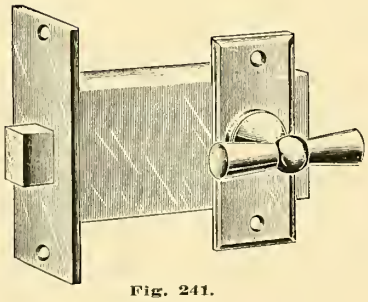

Fig. 241.

MORTISE LATCH.

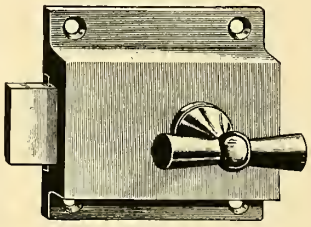

Fig. 242.

RIM LATCH.

NICKEL PLATED.

Price, each, Mortise Latch, Fig. 241.....(Quadra) $2.20
Price, each, Rim Latch, Fig. 242.....(Quadrant) 2.20

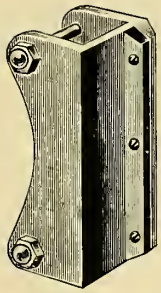

Fig. 243.

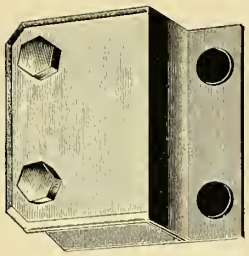

Fig. 244.

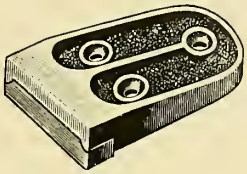

Fig. 245.

DOOR STRIKES.

NICKEL PLATED.

Price, each, Door Strike, Fig. 243	(Quadrate)	$1.50
Price, each, Door Strike, Fig. 244	(Quadrel)	1.00
Price, each, Door Strike, Fig. 245	(Quadric)	0.70

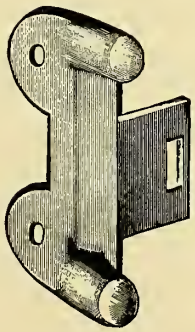

Fig. 246.

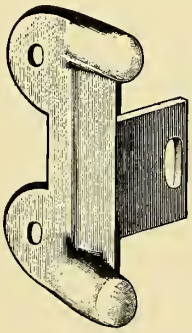

Fig. 247.

Fig. 248.

DOOR STRIKES AND BOLT CATCH.

NICKEL PLATED, WITH RUBBER BUMPERS.

Price, each, Door Strike, Fig. 246	(Quadrille)	$0.95
Price, each, Door Strike, Fig. 247	(Quadroon)	0.95
Price, each, Door Strike, Fig. 248	(Quadruped)	0.80

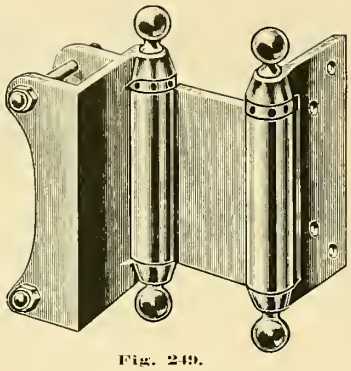

Fig. 249.
(Double Acting.)

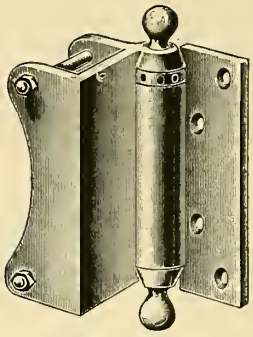

Fig. 250.
(Single Acting.)

BOX FLANGED SPRING HINGES.

NICKEL PLATED.

Price, per pair, Double Acting, Fig. 249.....(Quadruply) $15.00
Price, per pair, Single Acting, Fig. 250.....(Quaff) 11.00

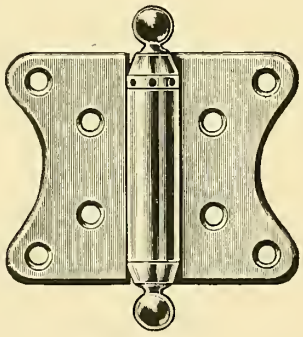

Fig. 251.

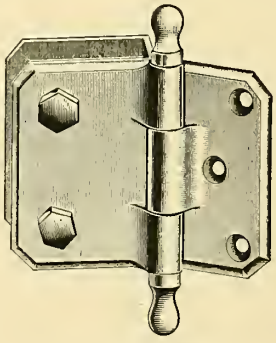

Fig. 252.

SPRING SURFACE HINGE. PLAIN BOX HINGE.

NICKEL PLATED.

Price, per pair, Surface Hinge, Fig. 251.....(Quagga) $7.80
Price, per pair, Plain Box Hinge, Fig. 252.....(Quagmire) 3.00

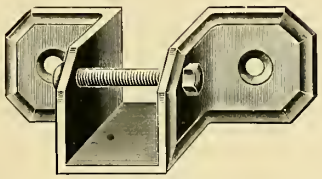

Fig. 253.

BRASS DOUBLE CLAMP.

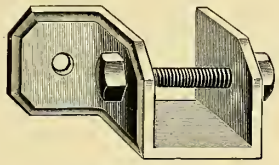

Fig. 254.

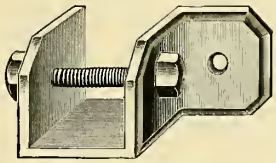

Fig. 255.

BRASS RIGHT AND LEFT CLAMPS.

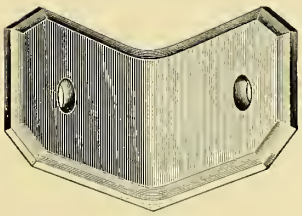

Fig. 256.

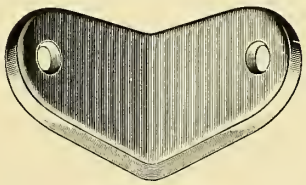

Fig. 257.

BRASS ANGLES.

BRASS URINAL STALL CLAMPS.

NICKEL PLATED.

Price, each, Double Clamp	(Quaint)	$0.70
Price, each, Right Clamp	(Quake)	.60
Price, each, Left Clamp	(Quaker)	.60
Price, each, Angle, Fig. 256	(Quale)	.30
Price, each, Angle, Fig. 257	(Qualify)	.30

Fig. 258.

Fig. 259.

BRASS RAILING AND WALL FLANGES.

	(Quanta)	(Quantity)	(Quap)
Size, Inches	1	1¼	1½
Price, Brass Railing, Nickel Plated, per foot (Quality)	$0.50	$0.55	$0.60
Price, Brass Railing, Polished, per foot (Qualm)	.40	.45	.50
Price, Cast Brass, Wall Flanges, Nickel Plated, each. (Quandary)	.75	1.00	1.25
Price, Cast Brass, Wall Flanges, Polished, each (Quannet)	.65	.90	1.15

Cutting Threads, each, $.15.

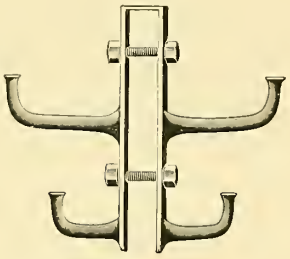

Fig. 260.
DOUBLE COAT HOOK.

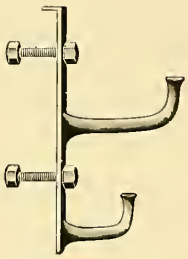

Fig. 261.
SINGLE COAT HOOK.

BRASS COAT HOOKS.

NICKEL PLATED.

Price, each, Double Coat Hook	(Quarrel)	$1.50
Price, each, Single Coat Hook	(Quarried)	.80

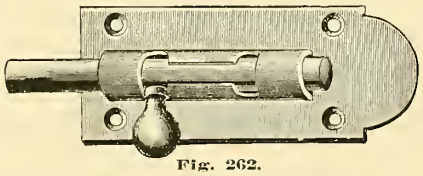

Fig. 262.

SLIDING DOOR BOLT.

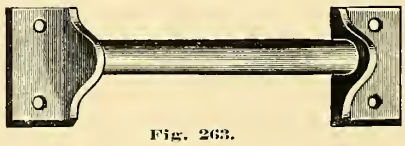

Fig. 263.

DOOR PULL.

NICKEL PLATED.

Price, each, Sliding Door Bolt, Fig. 262	(Quart)	$0.50
Price, each, Door Pull, Fig. 263	(Quartan)	.45

Fig. 264.
CENTER.

Fig. 265.
END.

Fig. 266.
CORNER.

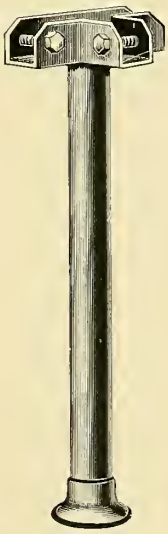

Fig. 267.
PARTITION.

BRASS LEGS FOR URINAL AND WATER CLOSET STALLS.

NICKEL PLATED.

Price, each, Center	(Quarter)	$2.80
Price, each, End	(Quarter)	2.80
Price, each, Corner	(Quarto)	2.80
Price, each, Partition	(Quartz)	3.40

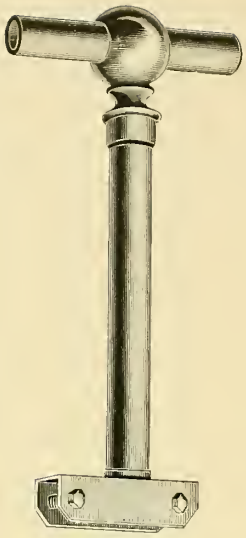

Fig. 268.
CENTER.

Fig. 269.
END.

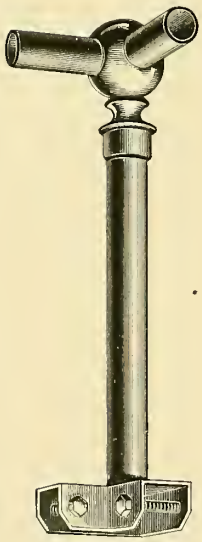

Fig. 270.
CORNER.

Fig. 271.
PARTITION.

BRASS TOP STANDARDS FOR URINAL AND WATER CLOSET STALLS.

NICKEL PLATED.

Price, each, Center	(Quash)	$2.80
Price, each, End	(Quasi)	2.80
Price, each, Corner	(Quasimodo)	2.80
Price, each, Partition	(Quassia)	3.40

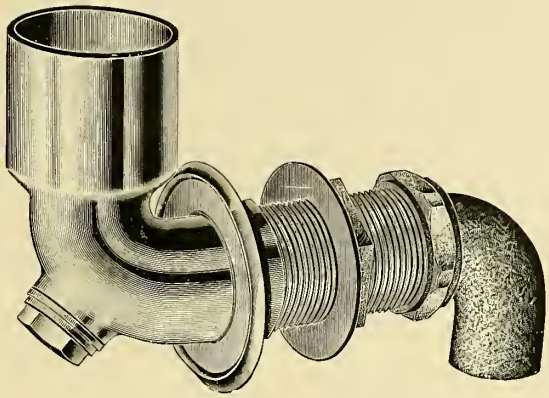

Fig. 272.

BRASS URINAL OUTLET CONNECTION.

NICKEL PLATED.

Size, Inches..... 1¼
Price, each..... (Quatch) $5.20

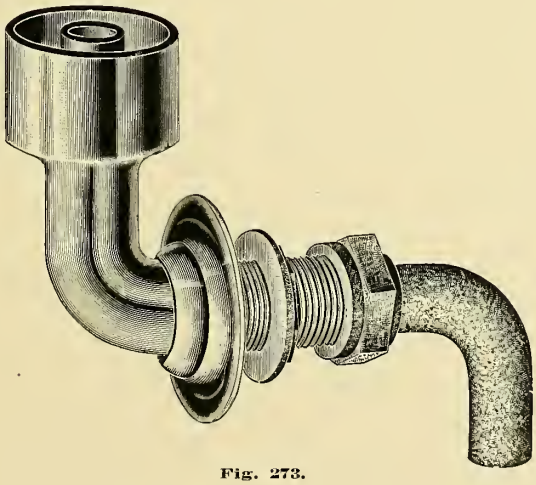

Fig. 273.

BRASS URINAL INLET CONNECTION.

NICKEL PLATED.

Price, each..... (Quatern) $3.00

WATER HEATERS AND TANKS.

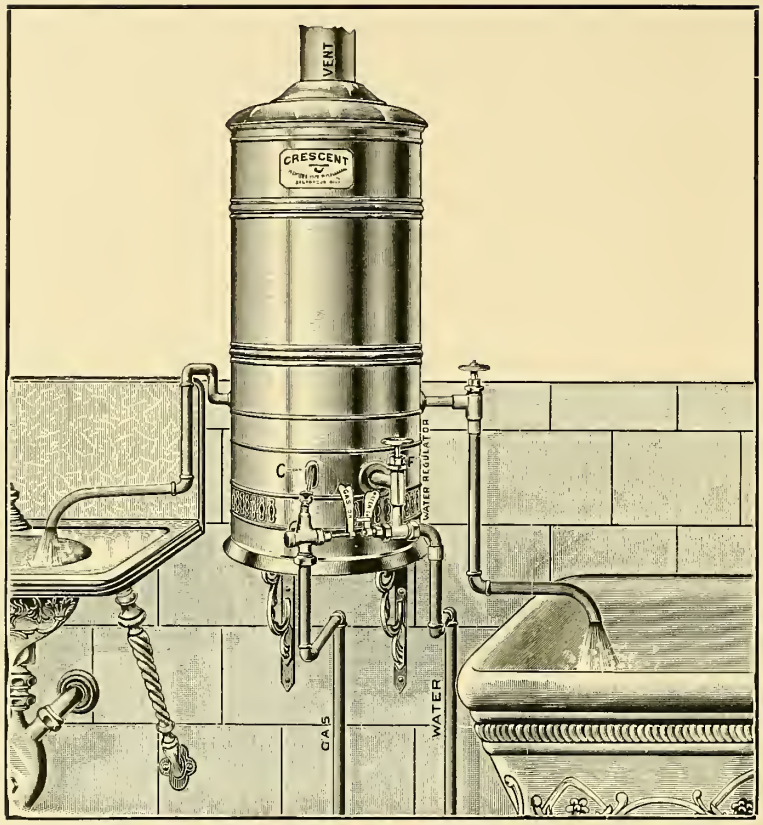

Fig. 274.

INSTANTANEOUS WATER HEATERS.

NICKEL PLATED.

DIMENSIONS.

No. 1, Diameter, 10½ inches, Height, 32 inches; No. 2, Diameter, 12 inches, Height, 36 inches.

Number		1		2
Price	(Sabal)	$30.00	(Sabola)	$35.00

NICKEL PLATED SHELVES FOR HEATERS.

Number		2		6		8
Diameter, Inches		12		12		10½
Price	(Sabbath)	$2.00	(Sabean)	$1.50	(Sabella)	$1.50

No. 1 Heater has no Water Glass.

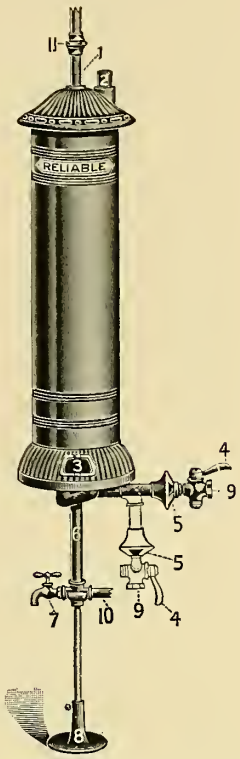

Fig. 275.

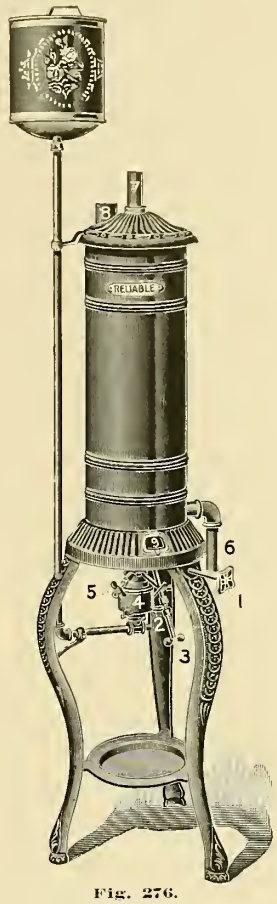

Fig. 276.

RELIABLE CIRCULATING WATER HEATERS.

FOR MANUFACTURED OR NATURAL GAS AND GASOLINE.

DIMENSIONS.

Diameter, 7½ inches; Height, 26 inches.

Price, No. 1, for Manufactured Gas	(Saber)	$15.00
Price, No. 2, for Natural Gas	(Sabora)	15.00
Price, Nо. 3, for Gasoline	(Sabot)	20.00

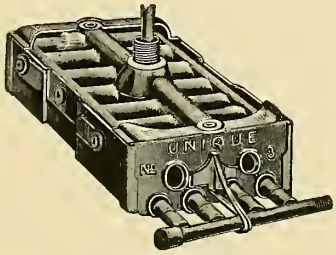

Fig. 277.

UNIQUE WATER HEATERS.

FOR GAS.

Price, No. 4, for 30 to 40 gallon Boilers	(Sacar)	$10.00
Price, No. 5, for 40 to 60 gallon Boilers	(Saccate)	16.00

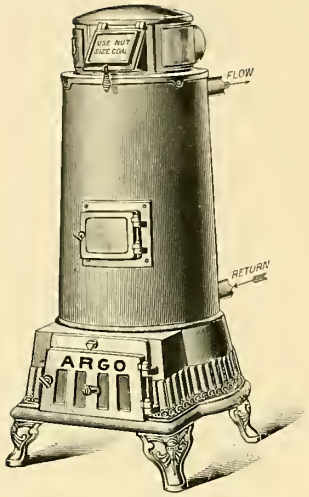

Fig. 278.

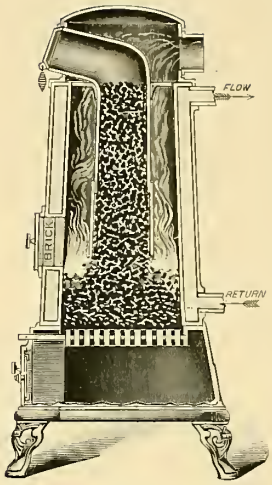

Fig. 279.

SELF FEEDING CAST IRON WATER HEATERS.

THE "ARGO."

Number.	Diameter of Grate, Inches.	Height, Inches.	Tank Capacity, Gallons.	Flow and Return Pipes, One Each, Inches.	Direct Radiating Surface, Sq. Ft.		Price.
6	13	53	300	2	225	(Saccharic)	$70.00
7	15	56	400	2	300	(Saccos)	88.00

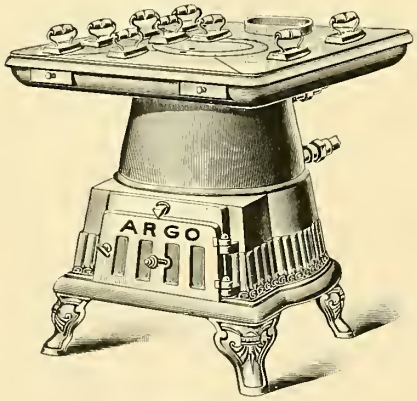

Fig. 280.

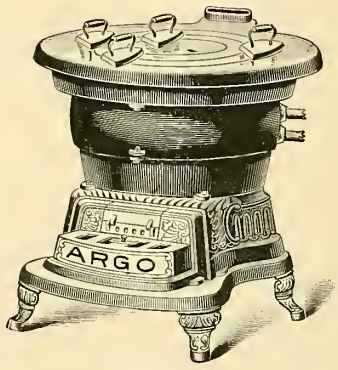

Fig. 281.

LAUNDRY RANGES.

THE "ARGO."

Number.	Diameter of Grate, Inches.	Height, Inches.	Flow and Return Pipes, One Each, Inches.	Number of Irons.	Size of Boiler to Use, Gallons.		Price.
8	11	30	1½	15 to 20	80 to 100	(Sachem)	$42.00
9	13	31	1½	20 to 25	100 to 150	(Sachet)	50.00
10	12	25	1	10 to 12	40 to 60	(Sack)	32.00
11	14	26	1	12 to 15	60 to 80	(Sacral)	36.00

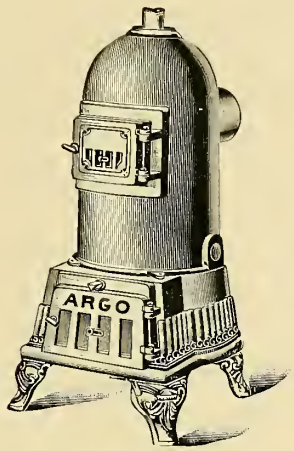

Fig. 282.

CAST IRON WATER HEATERS.
THE "ARGO."

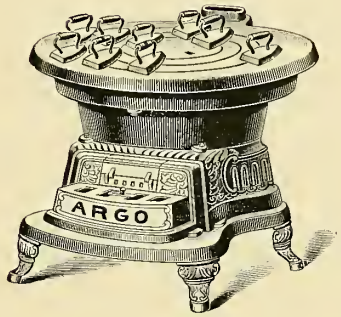

Fig. 283.

PLAIN LAUNDRY STOVES.
THE "ARGO."

WATER HEATERS.

Number.	Diameter of Grate, Inches.	Height, Inches.	Tank Capacity, Gallons.	Flow Pipes, Inches.	Return Pipes, Inches.	Direct Radiating Surface, Sq. Ft.		Price.
12	11	45	240	2	2	175	(Sacred)	$ 60.00
13	13	47	325	2	2	250	(Sacrifice)	75.00
14	15	49	400	2	2	300	(Sacristan)	111.00
*15	17	46	525	3	2	400	(Sad)	144.00
16	19	48	700	3½	2½	525	(Saddle)	174.00
17	22	51	850	3½	2½	650	(Safe)	212.00
18	25	63	1200	4	3	900	(Saffron)	270.00
19	28	65	1500	4	3	1150	(Sagacious)	334.00
20	31	67	1900	4	3	1450	(Sage)	412.00

*Numbers 15 to 20 have two Return Pipes.

LAUNDRY STOVES.

Number.	Diameter of Fire Pot, Inches.	Height, Inches.	Number of Irons.		Price.
21	12	21	10 to 12	(Saggar)	$20.00
22	14	22	12 to 15	(Sagittal)	24.00

Fire Pots are Brick Lined.

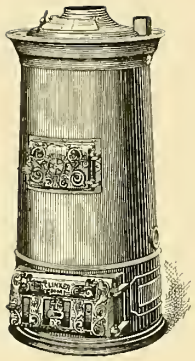

Fig. 284.

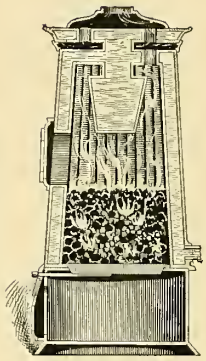

Fig. 285.

CAST IRON WATER HEATERS.

Number.	Diameter, Inches.	Inside of Firepot, Inches.	Height, Floor to Top of Outlets, Inches	Number and Size of Outlets, Inches.	Tank Capacity, Gallons.	Direct Radiating Surface, Sq. Ft.		Price.
23	18	10	31	1—1½	80	60	(Sago)	$ 21.00
24	21	12	35	3—1½	165	125	(Sahui)	30.00
*25	21	12	35	3—1½	200	155	(Saice)	35.00
†26	21	12	40	3—1½	225	175	(Sail)	38.00
27	23	15	43	3—2	275	210	(Sailor)	43.00
*28	23	15	43	3—2	325	255	(Saint)	50.00
†29	23	15	47	3—2	350	275	(Saiva)	55.00
30	27	18	43	3—2	370	285	(Sake)	60.00
*31	27	18	43	3—2	485	375	(Sakya)	100.00
†32	27	18	47	3—2	550	425	(Salad)	110.00
‡33	27	18	51	3—2	600	465	(Salamander)	120.00

*Numbers 25, 28 and 31 have Drop Tube.

†Numbers 26, 29 and 32 have Drop Tube and extra Section.

‡Number 33 has Drop Tube and two extra Sections.

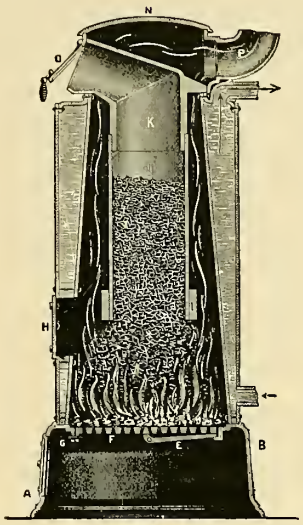

Fig. 286.

STEEL WATER HEATERS.

SELF FEEDING SIZES.

Number.	Size, Inches.	Heating Capacity, Gallons per Hour.	Total Height, Inches.	Flow and Return Pipes, Inches.		(Salver) Price, Galvanized.	(Sambo) Price, Plain.
34	17x30	130	48	2—1½	(Salic)	$ 79.00	$ 71.00
35	17x36	150	54	2—1½	(Salicyl)	84.00	75.00
36	21x30	200	57	2—2	(Salient)	94.00	85.00
37	21x36	250	57	2—2	(Saline)	101.00	91.00
38	21x42	300	63	2—2	(Saliva)	108.00	97.00
39	21x48	350	69	2—2	(Salix)	115.00	103.00
40	25x36	300	57	2—2	(Sallow)	142.00	130.00
41	25x42	350	63	2—2	(Salmon)	150.00	136.00
42	25x48	400	69	2—2	(Salon)	159.00	143.00
43	30x42	500	67	2—3	(Salpa)	174.00	156.00
44	30x48	600	73	2—3	(Salsola)	189.00	163.00
45	30x54	700	79	2—3	(Salt)	198.00	170.00

SURFACE BURNING SIZES.

46	10x16	30		1	(Saltant)	35.00	30.00
47	10x18	40		1	(Saltire)	37.00	32.00
48	12x24	65		1	(Salus)	47.00	40.00
49	12x30	80		1	(Salutary)	49.00	41.00
50	15x30	100		1¼	(Salute)	59.00	49.00
51	15x36	120		1¼	(Salvation)	63.00	52.00

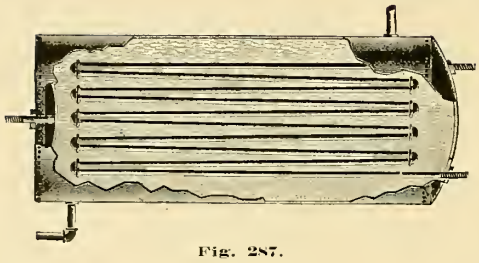

Fig. 287.

STEEL TANKS, HORIZONTAL OR VERTICAL.

TESTED TO 100 POUNDS PRESSURE.

GALVANIZED OR PLAIN; WITH OR WITHOUT STEAM COIL.

Capacity, Gallons.	Diameter, Inches.	Length, Feet.		(Salver) Price, Galvanized Tanks.	(Sambo) Price, Plain Tanks.	Size of Coils, Inches.	(Sambuca) Price, Galvanized Coil.
66	18	5	(Sanhita)	$48.00	$40.00	4 Pipes 1	$ 9.00
85	20	5	(Sanicle)	52.00	42.00	4 Pipes 1	9.00
100	22	5	(Sanitary)	56.00	45.00	4 Pipes 1	9.00
120	24	5	(Sanity)	63.00	50.00	4 Pipes 1¼	13.00
145	24	6	(Sank)	69.00	54.00	4 Pipes 1¼	13.00
170	24	7	(Sanskrit)	76.00	60.00	4 Pipes 1¼	13.00
180	30	5	(Santal)	80.00	60.00	4 Pipes 1¼	13.00
215	30	6	(Santalum)	88.00	66.00	4 Pipes 1¼	13.00
250	30	7	(Santee)	95.00	71.00	4 Pipes 1¼	14.00
290	30	8	(Santonate)	101.00	76.00	4 Pipes 1¼	14.00
315	36	6	(Sao)		88.00	4 Pipes 1½	17.00
365	36	7	(Sap)		98.00	4 Pipes 1½	19.00
420	36	8	(Sapajou)		108.00	4 Pipes 1½	20.00
430	42	6	(Saponin)		110.00	4 Pipes 1½	18.00
575	42	8	(Sapota)		125.00	4 Pipes 1½	21.00
720	42	10	(Sapphire)		140.00	4 Pipes 1½	24.00
865	42	12	(Sapremia)		160.00	4 Pipes 1½	27.00
1000	42	14	(Saprophyte)		180.00	4 Pipes 1½	31.00

Manholes in Head or Shell, extra $10.00.

No extra charge for more or larger openings than shown in illustration.

In ordering give sizes and location of openings.

MISCELLANEOUS BRASS GOODS.

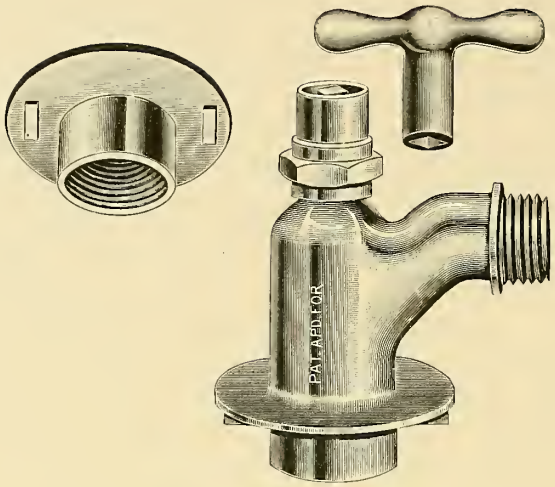

Fig. 288.

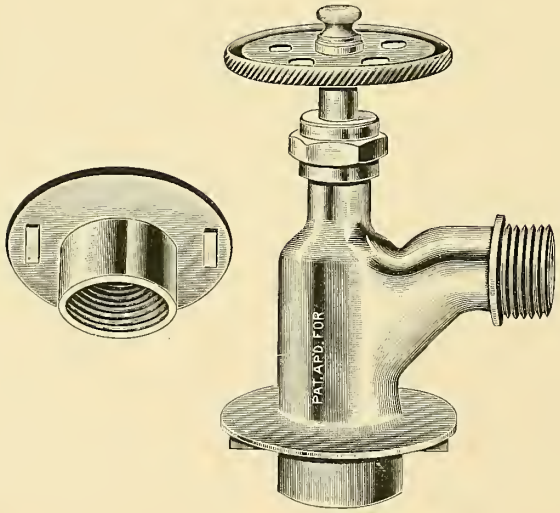

Fig. 289.

RADCLIFFE'S IMPROVED COMPRESSION SILL COCKS.

LOCK SHIELD OR WHEEL HANDLE.

		(Yenite)	(Yeoman)
Size, Inches		½	⅝
Price, per dozen, Nickel Plated	(Yabbi)	$32.00	$32.00
Price, per dozen, Polished	(Yacca)	28.00	28.00

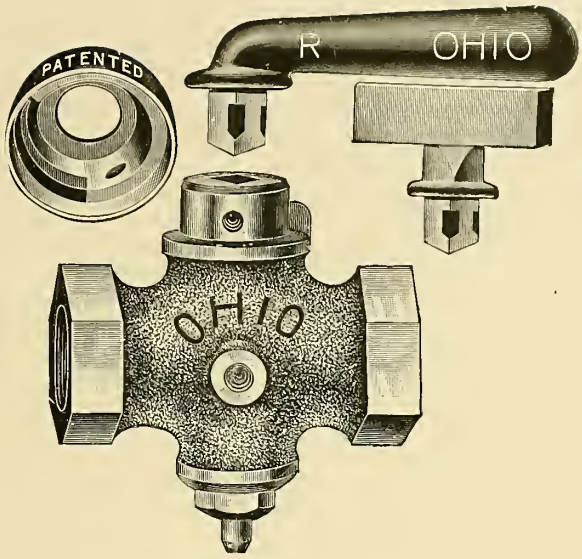

Fig. 290.

OHIO COMBINATION STOP AND STOP AND WASTE COCKS.

PRICE, PER DOZEN.	(Yenite)	(Yeoman)	(Yerba)	(Yercum)	(Yergas)	(Yern)	(Yesod)
Size, Inches	½	⅝	¾	1	1¼	1½	2
ROUGH STOPS AND WASTES, FLAT WAY.							
Lever Handle, Iron Pipe (Yaffle)	$18.00	$21.50	$25.50	$37.00	$57.50	$ 80.50	$135.00
Lever Handle, Lead Pipe (Yahgan)	16.00	18.50	22.50	33.00	52.50	73.50	125.00
Lever Handle, Lead and Iron Pipe (Yahoo)	17.00	20.00	24.00	35.00	55.00	77.00	130.00
T Handle, Iron Pipe (Yaip)	17.00	20.00	24.00	35.00	55.00	77.00	130.00
T Handle, Lead Pipe (Yajnsh)	15.00	17.00	21.00	31.00	50.00	70.00	120.00
T Handle, Lead and Iron Pipe (Yak)	16.00	18.50	22.50	33.00	52.50	73.50	125.00
Socket Head, Iron Pipe (Yaklace)	18.00	21.50	25.50	37.00	57.50	80.50	135.00
Socket Head, Lead Pipe (Yakin)	16.00	18.50	22.50	33.00	52.50	73.50	125.00
Socket Head, Lead and Iron Pipe (Yakonan)	17.00	20.00	24.00	35.00	55.00	77.00	130.00
ROUGH STOPS, FLAT WAY.							
Lever Handle, Iron Pipe (Yaksha)	16.00	19.50	23.50	34.00	53.50	74.50	125.00
Lever Handle, Lead Pipe (Yakut)	14.00	16.50	20.50	30.00	48.50	67.50	115.00
Lever Handle, Lead and Iron Pipe (Yald)	15.00	18.00	22.00	32.00	51.00	71.00	120.00
T Handle, Iron Pipe (Yallah)	15.00	18.00	22.00	32.00	51.00	71.00	120.00
T Handle, Lead Pipe (Yam)	13.00	15.00	19.00	28.00	46.00	64.00	110.00
T Handle, Lead and Iron Pipe (Yama)	14.00	16.50	20.50	30.00	48.50	67.50	115.00
Socket Head, Iron Pipe (Yamp)	16.00	19.50	23.50	34.00	53.50	74.50	125.00
Socket Head, Lead Pipe (Yamun)	14.00	16.50	20.50	30.00	48.50	67.50	115.00
Socket Head, Lead and Iron Pipe (Yanan)	15.00	18.00	22.00	32.00	51.00	71.00	120.00
ROUGH STOPS AND WASTES, ROUND WAY.							
Lever Handle, Iron Pipe (Yank)	22.00	26.50	31.50	53.00	81.50	116.50	205.00
Lever Handle, Lead Pipe (Yankee)	20.00	23.50	28.50	49.00	76.50	109.50	195.00
Lever Handle, Lead and Iron Pipe (Yaouart)	21.00	25.00	30.00	51.00	79.00	113.00	200.00
T Handle, Iron Pipe (Yap)	21.00	25.00	30.00	51.00	79.00	113.00	200.00
T Handle, Lead Pipe (Yapok)	19.00	22.00	27.00	47.00	74.00	106.00	190.00
T Handle, Lead and Iron Pipe (Yapster)	20.00	23.50	28.50	49.00	76.50	109.50	195.00
Socket Head, Iron Pipe (Yarage)	22.00	26.50	31.50	53.00	81.50	116.50	205.00
Socket Head, Lead Pipe (Yarak)	20.00	23.50	28.50	49.00	76.50	109.50	195.00
Socket Head, Lead and Iron Pipe (Yarb)	21.00	25.00	30.00	51.00	79.00	113.00	200.00
ROUGH STOPS, ROUND WAY.							
Lever Handle, Iron Pipe (Yarc)	20.00	24.50	29.50	50.00	77.50	110.50	195.00
Lever Handle, Lead Pipe (Yard)	18.00	21.50	26.50	46.00	72.50	103.50	185.00
Lever Handle, Lead and Iron Pipe (Yardel)	19.00	23.00	28.00	48.00	75.00	107.00	190.00
T Handle, Iron Pipe (Yare)	19.00	23.00	28.00	48.00	75.00	107.00	190.00
T Handle, Lead Pipe (Yarke)	17.00	20.00	25.00	44.00	70.00	100.00	180.00
T Handle, Lead and Iron Pipe (Yarn)	18.00	21.50	26.50	46.00	72.50	103.50	185.00
Socket Head, Iron Pipe (Yarnut)	20.00	24.50	29.50	50.00	77.50	110.50	195.00
Socket Head, Lead Pipe (Yarpha)	18.00	21.50	26.50	46.00	72.50	103.50	185.00
Socket Head, Lead and Iron Pipe (Yarrow)	19.00	23.00	28.00	48.00	75.00	107.00	190.00

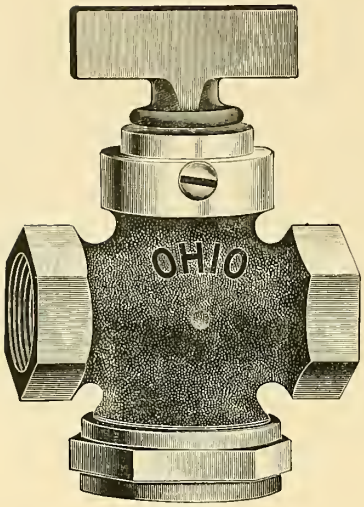

Fig. 291.

OHIO INVERTED KEY CURB COCKS.

PRICE, PER DOZEN.	(Yenite)	(Yeoman)	(Yerba)	(Yercum)	(Yergas)	(Yern)	(Yesod)
Size, Inches	½	⅝	¾	1	1¼	1½	2
Curb Stops, Iron Pipe (Yarr)	$24.00	$29.00	$35.50	$61.00	$ 96.00	$137.00	$244.00
Curb Stops, Lead Pipe (Yarrell)	22.00	26.00	32.50	57.00	91.00	130.00	234.00
Curb Stops, Lead and Iron Pipe (Yarura)	23.00	27.50	34.00	59.00	93.50	133.50	239.00
Curb Stop and Waste, Iron Pipe (Yarwhelp)	26.00	31.00	37.50	64.00	100.00	143.00	254.00
Curb Stop and Waste, Lead Pipe (Yashmak)	24.00	28.00	34.50	60.00	95.00	136.00	244.00
Curb Stop and Waste, L. and I. Pipe. (Yasht)	25.00	29.50	36.00	62.00	97.50	139.50	249.00

Above prices are for T, Lever or Socket Head.

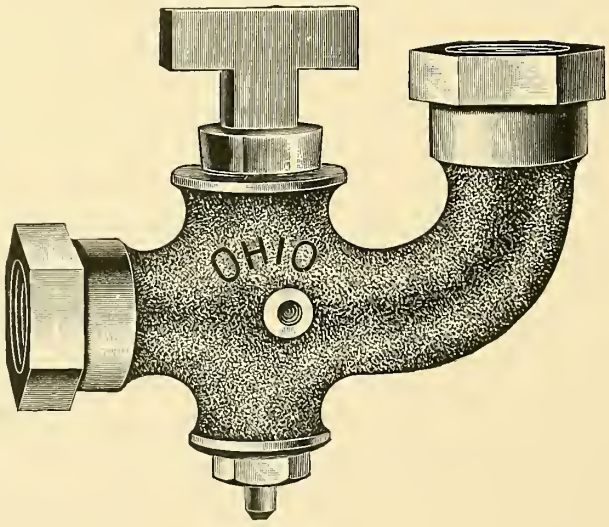

Fig. 292.

OHIO COMBINATION HYDRANT COCKS.

	(Yenite)	(Yeoman)	(Yerba)	(Yercum)
Size, Inches	½	⅝	¾	1
Price, per dozen, Socket Head or T Handle, Iron Pipe... (Yatagban)	$21.00	$25.00	$29.50	$41.50

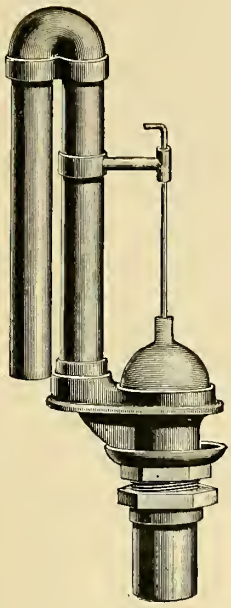

Fig. 293.
VALVE.

Fig. 294.
OVERFLOW.

Fig. 295.
STAND PIPE.

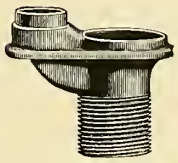

Fig. 296.
VALVE BODY.

Fig. 297.
LOCKNUT.

Fig. 298.
TAIL PIECE.

Fig. 299.
STEM GUIDE.

Fig. 300.
COUPLING RING.

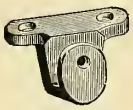

Fig. 301.
FULCRUM.

Fig. 302.
PIVOT.

Fig. 303.
LEVER WIRE.

Fig. 304.
BALL WIRE.

Fig. 305.
RUBBER VALVE.

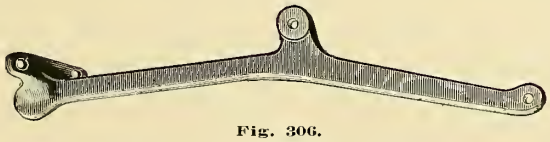

Fig. 306.
LEVER.

CLOSET TANK VALVE AND TRIMMINGS.

Price, Valve Complete, as shown	(Yate)	$4.50
Price, Overflow	(Yaud)	1.00
Price, Stand Pipe	(Yaul)	.50
Price, Valve Body	(Yaumer)	2.00
Price, Locknut	(Yaup)	.40
Price, Tailpiece	(Yaupon)	.40
Price, Stem Guide	(Yaw)	.30
Price, Coupling Ring	(Yawl)	.40
Price, Fulcrum	(Yawn)	.15
Price, Pivot	(Yea)	.10
Price, Lever Wire	(Yean)	.10
Price, Ball Wire	(Year)	.10
Price, Rubber Valve	(Yearling)	.60
Price, Lever	(Yearn)	.30

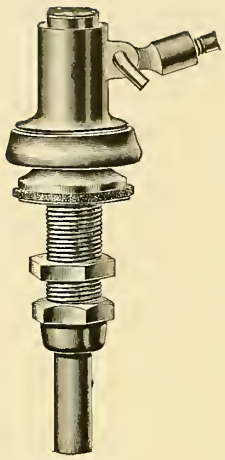

Fig. 307.
BALL COCK, COMPLETE.

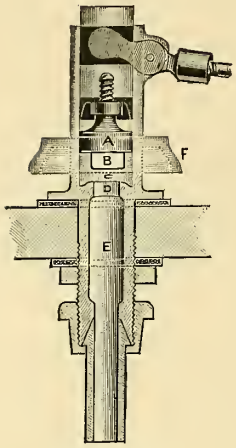

Fig. 308.
BALL COCK, SECTIONAL VIEW.

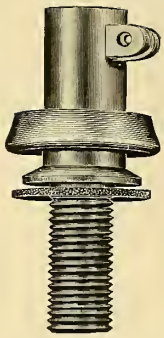

Fig. 309.
BODY.

Fig. 310.
SPINDLE.

Fig. 311.
COUPLING AND TAIL PIECE.

Fig. 312.
LOCKNUT.

Fig. 313.
RUBBER WASHER.

Fig. 314.
BRASS WASHER.

Fig. 315.
FULCRUM.

Fig. 316.
SCREW.

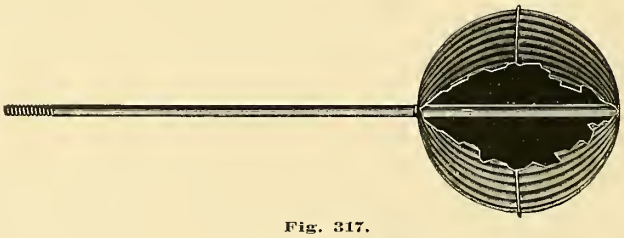

Fig. 317.
FLOAT AND STEM.

BALL COCK AND TRIMMINGS.

Price, Ball Cock, Complete, without Float	(Yearn)	$1.70
Price, Body	(Yeast)	1.20
Price, Spindle	(Yede)	.50
Price, Coupling and Tailpiece	(Yeft)	.30
Price, Locknut	(Yeld)	.20
Price, Rubber Washer	(Yell)	.10
Price, Brass Washer	(Yellow)	.10
Price, Fulcrum	(Yelp)	.30
Price, Screw	(Yema)	.10
Price, Float and Stem, 6-inch Float	(Yend)	.70

Sept 27 1901

SEP 14 1901

LIBRARY OF CONGRESS
0 021 213 022 9